



*Model EEWA-109  
Advanced Wheel Aligner  
Owner's Manual*



**Form # 5438**

*(BLANK PAGE)*



Snap-on Diagnostics  
420 Barclay Blvd.  
Lincolnshire, IL 60069  
(800) 225-5786

# *Model EEWA-109 Advanced Wheel Aligner Owner's Manual*

## Print History

First Edition

Form #5438

August 1999

## Copyright Statement

This manual and the materials contained within are the property of Sun, a division of Snap-on Incorporated. The manual, or any section, page, drawing, or screen capture, may not be reproduced by any means without the written consent of Sun.

File Information: eng\_nt @ c:\pubs\aligners\eewa109.p65 wdc 8/99

*(BLANK PAGE)*

## **SAFETY INFORMATION**

---

**For your safety, read this manual thoroughly  
before operating the Sun Advanced Aligner**

The Sun Advanced Aligner is intended for use by properly trained, skilled automotive technicians. The safety messages presented in this section and throughout the manual are reminders to the operator to exercise extreme care when performing wheel alignments with this product.

There are many variations in procedures, techniques, tools, and parts for servicing vehicles, as well as the skill of the individual doing the work. Because of the vast number of vehicle applications and potential uses of the product, the manufacturer cannot possibly anticipate or provide advice or safety messages to cover every situation. It is the automotive technician's responsibility to be knowledgeable of the vehicle to be aligned. It is essential to use proper service methods and perform wheel alignments in an appropriate and acceptable manner that does not endanger your safety, the safety of others in the work area or the equipment or vehicle being serviced.

It is assumed that, prior to using the Sun Advanced Aligner, the operator has a thorough understanding of the vehicle systems being serviced. In addition, it is assumed he has a thorough knowledge of the operation and safety features of the alignment rack or lift, and has the proper hand and power tools necessary to perform wheel alignments.

Before using the Sun Advanced Aligner, always refer to and follow the safety messages and service procedures provided by the manufacturers of the equipment being used or the vehicle being serviced.

**IMPORTANT !! SAVE THESE INSTRUCTION -- DO NOT DISCARD !!**

## SAFETY INSTRUCTIONS

### IMPORTANT!! SAVE THESE INSTRUCTIONS



Risk of electrical shock.

- **Do not operate equipment with a damaged power cord or if the equipment has been dropped or damaged, until it has been examined by a qualified service person.**
- **If an extension cord is necessary, a cord with a current rating equal to or greater than that of the equipment should be used. Cords rated for less current than the equipment can overheat.**
- **Unplug equipment from electrical outlet when not in use. Never use the cord to pull the plug from the outlet. Grasp plug and pull to disconnect.**
- **Do not expose the equipment to rain. Do not use on wet surfaces.**
- **Plug unit into correct power supply.**
- **Do not remove or bypass grounding pin.**

*Contact with high voltages can cause death or serious injury.*



Risk of electrical shock. High voltages are present within the console unit.

- **There are no user serviceable items within the console other than the keyboard and printer.**
- **Service on the unit must be performed by qualified personnel.**
- **Do not open any part of the console other than noted areas.**
- **Turn power switch off and unplug the unit before servicing.**

*Contact with high voltages can cause death or serious injury.*



Risk of eye injury. Debris, dirt, and fluids may drop from vehicles.

- **Knock off any loose debris. Clean surfaces as needed to avoid any materials from falling.**
- **Wear approved safety glasses when servicing.**

*Debris, dirt, and fluids can cause serious eye injury.*



Risk of crushing. Vehicles may roll off alignment lift if not secured.

- **Leave automatic transmission in park or manual transmission in gear unless equipment operation steps require vehicle in neutral.**
- **Apply parking brake unless equipment operation steps require wheel movement.**
- **Use wheel chocks whenever vehicle is positioned on the lift.**
- **Follow rack or lift manufacturer's safety recommendations when lifting a vehicle.**

*Vehicles rolling off lifts can cause death or serious injury.*



Risk of entanglement or crushing. There are moving parts on vehicle lifts during operation.

- **Keep all persons clear of lifts.**
- **Read lift manufacturer's operation instructions carefully.**
- **Follow lift manufacturer's safety recommendations.**

*Contact with moving parts could cause injury.*



Risk of pinching or crushing body parts when jacking vehicles.

- **Keep hands and other body parts away from jacking surfaces.**
- **Do not use unapproved adapters (i.e. wooden blocks) when jacking a vehicle.**
- **Do not bypass any jack manufacturer's safety features.**
- **Read jack manufacturer's operation instructions carefully.**
- **Follow jack manufacturer's safety recommendations.**

*Improperly used or maintained jacks can cause injury.*



Risk of burns.

- **Do not touch hot exhaust systems, manifolds, engines, radiators, etc.**
- **Wear gloves whenever performing a service near hot components.**

*Hot components can cause burns.*



Risk of injury. Tools may break or slip if improperly used or maintained.

- **Use the correct tool for the task.**
- **Frequently inspect, clean, and lubricate (if recommended) all tools.**
- **Follow recommended procedures when performing vehicle services.**

*Tools that break or slip can cause injury.*

*(BLANK PAGE)*





# Table of Contents

## Section 1. Getting Started and Windows

- Introduction** ..... 17
- Getting Started** ..... 18
  - Assembly and Setup ..... 18
  - Aligner Location ..... 18
  - Power ON ..... 18
- Aligner Components** ..... 19
  - Console ..... 19
  - Measuring Heads ..... 20
  - Wheel Clamps ..... 21
  - Remote Display Unit ..... 22
  - Pointing Devices ..... 22
    - Mouse ..... 22
    - Track Ball..... 22
    - GlidePoint ..... 22
    - Light Pen ..... 22
- Sun Home Menu** ..... 23
  - Aligner ..... 24
  - Service Information ..... 25
- Using Microsoft Windows** ..... 26
  - Program Manager ..... 26
  - Windows Operations ..... 27
- Specific Program Groups** ..... 28
  - Main ..... 28
    - File Manager ..... 28
    - Control Panel..... 28
    - Desktop..... 29
    - Mouse ..... 29
    - Print Manager ..... 29
  - Accessories ..... 30
    - Write ..... 30
    - Paintbrush ..... 30
  - Start Up ..... 31
  - Games ..... 31
  - Windows Help..... 31
- Windows Maintenance** ..... 32
  - Repair Disk ..... 32
  - Hard Disk Management ..... 32
    - Scan Disk ..... 32
    - Defragmentation ..... 32
    - Backup ..... 33
  - Getting Additional Help ..... 33

## Section 2. Setup Guide

- Navigation** ..... 39
- Setup Notes**..... 39
- Setup Menu** ..... 40
- Customizing the Sun Aligner** ..... 41
  - Rack / Floor ..... 41
  - System Setup ..... 41
  - Heads ..... 42
  - Keyboard ..... 42
  - Turntables..... 42
  - Paper Type ..... 43
  - Printer Selection ..... 43
- Personalize Menu** ..... 44
  - Alignment Order ..... 44
  - Skip Allowed ..... 45
    - Skip Runout ..... 45
    - Skip Customer Info ..... 45
    - Skip Inspections ..... 45
    - Skip Specifications ..... 45
    - Skip Caster ..... 45
  - Displays ..... 46
    - Cross Value ..... 46
    - Colors ..... 46
    - Dealer ..... 46
    - Volume ..... 47
    - Brightness..... 47
  - Alignment Features ..... 47
    - Shim Manufacturer Selection ..... 47
    - Diagnostics ..... 48
    - Setback/Vehicle Dimensions ..... 48
    - Calibration Check ..... 48
  - Alignment Styles ..... 49
    - Caster/Camber @ 0 Toe ..... 49
    - Thrust Line Only ..... 49
    - All Readings Position ..... 50
- Language** ..... 51
  - Language Selection ..... 51
  - Spec Database ..... 51
- Units of Measure** ..... 52
  - Toe Units ..... 52
  - Angle Units ..... 53
  - Linear Units ..... 53
  - Resolution Selection ..... 53
- Date/Clock Menu** ..... 54
  - Set Clock ..... 54
  - Time and Date Format ..... 55



## Table of Contents

### Section 3. Operation Instructions

<b>Introduction</b> .....	<b>61</b>
<b>Steps to a 4 Wheel Alignment</b> .....	<b>63</b>
<b>Attach Wheel Clamps</b> .....	<b>64</b>
<b>Performing a Wheel Alignment</b> .....	<b>65</b>
Main Menu -- Align Vehicle .....	65
Clear Aligner Menu .....	65
Alignment Menu .....	65
Customer Menu .....	66
Customer Data .....	66
Vehicle Manufacturers .....	67
Vehicle Year and Model .....	67
Custom Specifications .....	67
Vehicle Specifications .....	68
Illustrate Adjustment .....	68
Edit .....	68
Inspection Menu .....	69
Pre-Alignment Inspection .....	69
Tire Inspection .....	69
Brake Inspection .....	70
Under Car Inspection .....	70
Under Hood Inspection .....	70
Courtesy Inspection .....	71
Runout Compensation .....	72
Measuring Caster .....	74
Automatic or Manual .....	74
Advanced Diagnostics .....	76
Bent Parts .....	76
Rear Readings .....	77
Cross Value / Total Toe .....	77
Soft-Keys .....	77
Zoom .....	78
Front Readings .....	79
Soft-Keys .....	79
Front Angle Adjustments .....	79
Adjustment Illustrations .....	80
Animated Graphics .....	80
Zoom .....	80
All Readings .....	81
Problem Icons .....	81
<b>Measuring Other Angles</b> .....	<b>82</b>
Caster / SAI Menu .....	82
Measuring SAI & Included Angle .....	83
Steering Angles Menu .....	84
Toe Out on Turns .....	84
Maximum Turns .....	85
Toe Curve Change .....	85
4 Wheel Steering .....	85
Setback / Vehicle Dimensions .....	86
<b>Adjustment Assistant</b> .....	<b>87</b>
A-Arm Adjust .....	87
Adjust Caster / Camber Menu .....	88

Live Caster and Camber .....	88
Elevated Camber .....	88
Total Toe (Drag Link) .....	89
Shim Adjustment .....	89
Shim Information .....	90
EZ Shim .....	90
Cradle Adjust .....	91
EZ Toe .....	92
<b>Driver Complaints Menu</b> .....	<b>93</b>
Advanced Diagnostics .....	93
Pull .....	93
Unlevel Steering .....	94
Vibration Diagnostics .....	94
Treadwear .....	95
<b>Printer Menu</b> .....	<b>95</b>
<b>Glossary of Alignment Terms</b> .....	<b>96</b>

### Section 4. Customer Database

<b>Customer Info</b> .....	<b>103</b>
<b>Customer Database</b> .....	<b>103</b>
<b>Customer Files Menu</b> .....	<b>104</b>
View Records .....	104
Select Disk Drive .....	105
Backup Database .....	105
Restore Database .....	105
<b>Using Database During Alignments</b> .....	<b>106</b>
New Record .....	106
Finding a Record .....	106
Specification History .....	107
Inspection History .....	107
All Readings History .....	107
<b>Saving Complete Alignments</b> .....	<b>108</b>
<b>Store Name</b> .....	<b>108</b>

### Section 5. Maintenance and Service

<b>Maintaining the Aligner</b> .....	<b>113</b>
<b>Customer Calibration</b> .....	<b>114</b>
Camber, SAI, Cross Toe .....	115
Track Toe Calibration .....	116
Calibration Factors .....	118
Calibration History .....	119
<b>Check Sensors</b> .....	<b>119</b>
All Sensor Data .....	120
Raw Data Display .....	120
<b>Aligner Diagnostic Menu</b> .....	<b>120</b>
<b>Preventative Maintenance Menu</b> .....	<b>121</b>
Weekly Maintenance .....	121
Maintenance History .....	121
Maintenance Day .....	121
<b>User Serviceable Parts</b> .....	<b>122</b>
<b>Troubleshooting Problems</b> .....	<b>123</b>

*(BLANK PAGE)*

*(BLANK PAGE)*



*Advanced Wheel Aligner*  
*Getting Started and*  
*Windows® Navigation*



*(BLANK PAGE)*

## Section 1 Contents -- Getting Started & Windows

<b>Introduction</b> .....	<b>17</b>
<b>Getting Started</b> .....	<b>18</b>
Assembly and Setup .....	18
Aligner Location .....	18
Power ON .....	18
<b>Aligner Components</b> .....	<b>19</b>
Console .....	19
Measuring Heads .....	20
Wheel Clamps .....	21
Remote Display Unit .....	22
Pointing Devices .....	22
Mouse .....	22
Track Ball .....	22
GlidePoint .....	22
Light Pen .....	22
<b>Sun Home Menu</b> .....	<b>23</b>
Aligner .....	24
Service Information .....	25
<b>Using Microsoft Windows</b> .....	<b>26</b>
Program Manager .....	26
Windows Operations .....	27
<b>Specific Program Groups</b> .....	<b>28</b>
Main .....	28
File Manager .....	28
Control Panel .....	28
Desktop .....	29
Mouse .....	29
Print Manager .....	29
Accessories .....	30
Write .....	30
Paintbrush .....	30
Start Up .....	31
Games .....	31
Windows Help .....	31
<b>Windows Maintenance</b> .....	<b>32</b>
Repair Disk .....	32
Hard Disk Management .....	32
Scan Disk .....	32
Defragmentation .....	32
Backup .....	33
Getting Additional Help .....	33

*(BLANK PAGE)*



## Introduction

This section is designed as a starting point for owners and operators of the Sun Advanced Aligner. The Sun Aligner software provides a powerful tool for service centers who offer wheel alignment services. The setup, operation, and maintenance of the Sun Aligner is covered in sections 2 - 5. In addition, the aligner features the Microsoft Windows™ operating system software. While the basic operation of Windows is covered in this manual, is not intended to be a reference manual for MS Windows. For detailed instructions on the functionality of Windows software, utilize the Microsoft Windows for Workgroups User's Guide included with the Sun Aligner.

The first part of this section describes what is necessary to get started using the Sun Aligner. The components of the system are described, and navigation through the software is shown. It then describes the Home Menu, the launching point into the many aligner features. Finally, some of the Windows™ features are described to familiarize the operator with the possibilities. Windows™ allows access to the IBM-based PC system in the aligner, opening up to the world of software products currently available for the Windows platform. In the future, more automotive service products will be Windows-based, allowing the Sun Aligner to be an integral part of the Service Bay of the Future.

Windows and the Sun Aligner require a very specific set of computer hardware components. All these components are integrated together to optimize the speed and functionality of the software. Substitution of these items, or the addition of any other computer components to the aligner, could compromise proper operation and is not recommended. Consult Sun Technical Support prior to performing any changes to the hardware configuration.

Windows is a very powerful operating system that allows full access to the computer system's files. Do not manipulate, change, or copy any files or system configurations unless qualified to do so. Again, the aligner may not operate properly if unauthorized changes have been made to the software. In case of accidental changes, a Repair Disk is included with the Sun Aligner that restores the files and configurations to Sun Factory settings. Keep this valuable disk in a safe place.

One of the characteristics of MS Windows is its graphical format and the use of icons and buttons. The most efficient way to use Windows is with a pointing device. The pointing device allows an arrow to move about the screen to a desired function icon or button, and then activate the function by clicking on the icon. Sun offers several different pointing devices for the Sun Aligner which is described later in this manual. Please note the pointing device does not function in the Sun Aligner portion of the software.

Thank you for purchasing the Sun Aligner system. We at Sun are confident this state of the art alignment machine will provide many years of profitable service. Should any additional assistance or information be required, call the following number in the USA:

**1- 800- 225-5786**  
**(1-800-CALL-SUN)**

Microsoft, MS and MS-DOS are registered trademarks, Windows and the Windows logo are trademarks of Microsoft Corporation. IBM is a registered trademark of IBM Corporation. Sun is a registered trademark of Snap-on Incorporated.

## Getting Started

The Sun Aligner offers extraordinary power and versatility. With proper setup, operation, and maintenance, the system will provide many years of profitable service. This section of the manual describes how to begin enjoying the many features and benefits of the Aligner. References are made to other sections of the Sun Aligner Owner's Manual and Microsoft Windows™ for Workgroups User's Guide — have them handy when reading this document.

### Assembly and Setup

Installation and setup of a new Sun Aligner is best handled by a qualified Sun Electric Representative. If unsure of who to contact, refer to the back of this manual.

The aligner must be calibrated to at least one rack, lift, or other surface where wheel alignments are to be performed.

The Compact Disc that contains the alignment software should be placed into the CD-ROM drive prior to software loading. Leave the software Compact Disc in the CD-ROM drive unless the on-screen instructions say otherwise.

Instructions for operational setup of the Sun Aligner program are covered in detail in Section 2 of this Owner's Manual. The setups for the PC Hardware, MS-DOS, and MS Windows are preset at the factory and should not be altered.

Take a few minutes to read the software licensing agreement that comes with Microsoft Windows™ and to fill out and send in the registration forms. All the software in the Sun Aligner is property of the respective companies who developed it. Unauthorized copies or distribution of these software products is strictly prohibited by federal law.

### Aligner Location

Each shop is unique. Locate the aligner in a location in the spot that provides the most convenience for the operator. Remember, visual contact with the monitor is necessary during most steps of a wheel alignment. Most shops position the aligner in front of the alignment lift, offset to either the left or right sides.

### Power ON

The power switch for the Sun Aligner is located on the rear of the unit (see *Figure 3 on Page 19*). This switch turns on all of the aligner's components. Make sure the monitor's power switch and the computer's power switch (in lower cabinet) are left in the ON position at all times.

When the power switch is turned on, the unit initiates the computer bootup. The monitor flickers as the video system is loaded. Text should appear on the screen as bootup begins and counting numbers are shown as the memory of the unit is checked and verified (this count should be about 8000 KB, the equivalent of 8 MB of memory). Many additional lines of computer configuration will appear on screen and scroll up as the computer completes the system boot sequence. The next screen display will be the Microsoft Windows™ for Workgroups Version 3.11 graphical logo, indicating the loading of the Windows operating system software. Next the screen will display the Sun Aligner **Home Menu** screen (*Figure 1*), indicating the Aligner is ready for operation. This boot sequence should take about one minute. If any problems are encountered during the Power On bootup sequence, consult the Maintenance and Service section of this Owner's Manual.

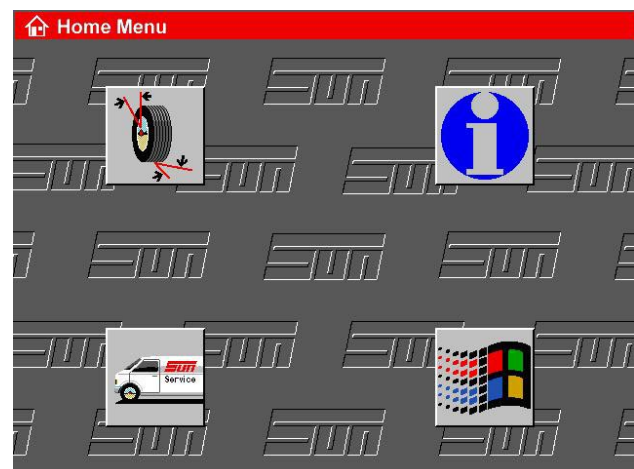

*Figure 1 - Home Menu Screen  
see Page 23 for details*

## Aligner Components

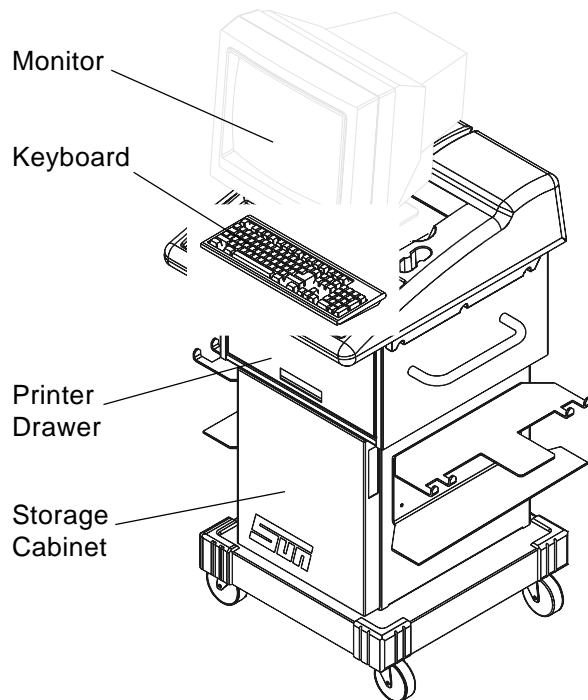

Figure 2 -- Console Front View

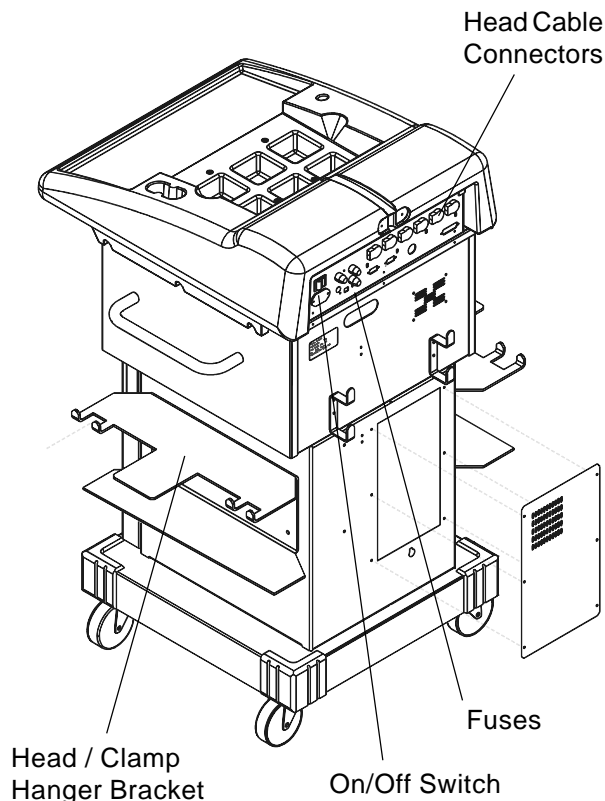

Figure 3 -- Console Rear View

### Console

The console houses many of the aligner components including the power supplies, the computer system, the head interface components, and provides places for the display monitor, keyboard, and printer. The measuring heads are hung on the side brackets when not in use.

The upper shelf of the console provides a location for the display monitor and keyboard. The monitor has its own power switch, which should be left on at all times, plus picture controls such as horizontal, vertical, and brightness.

The lower part of the console has a printer drawer to keep the printer away from shop elements. The drawer is mounted on a slide mechanism to ease usage and paper replacement. The storage cabinet is the location for the computer system that runs the Sun Aligner. The computer has a front mounted on/off switch that should be left in the ON position at all times. The computer also contains a CD-ROM drive where the operating software is loaded, plus a floppy drive used for backing up customer database information.

**NOTE: Be careful not to damage the computer when placing items in the open areas of the storage cabinet. Do not block the front or rear of the computer. Do not clean the lower cabinet with water to avoid damaging the computer.**

The main On/Off switch for the aligner is located on the rear of the upper console. Next to the switch are a series of protective fuses. In the event of a power overload, one or more of these fuses may blow, rendering the aligner unusable. Check the fuses whenever the unit is non-operational. The main power cord connects near the switch and fuses.

The head interconnect cables plug into the back of the upper console. There are 6 female connectors -- one for each of the 4 heads, one for the optional remote display unit, and one spare. When the aligner is utilized with a rack wiring kit, all 6 connectors are used. The connectors are universal -- it does not matter which head is plugged into any of the 6 connectors.

## Measuring Heads

The operation of the Sun Aligner can be controlled at any of the measuring heads. Study *Figure 4* below to become familiar with the layout of the head keypads.

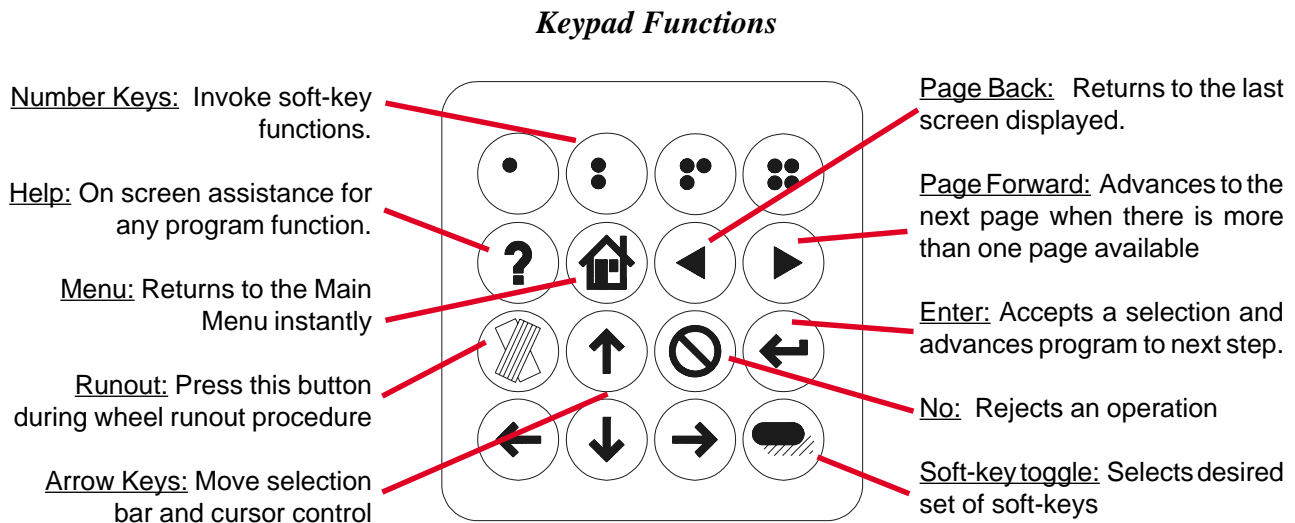

**Figure 4**

*Figure 5* below shows some of the components of the Sun Aligner optical measuring heads.

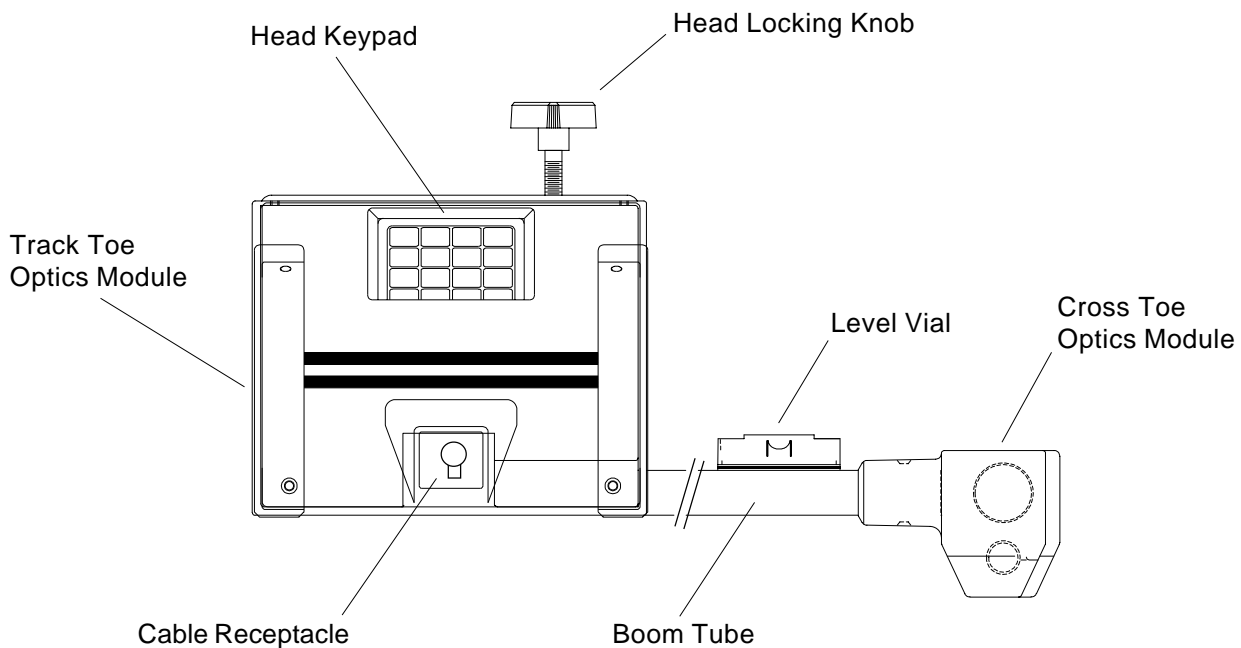
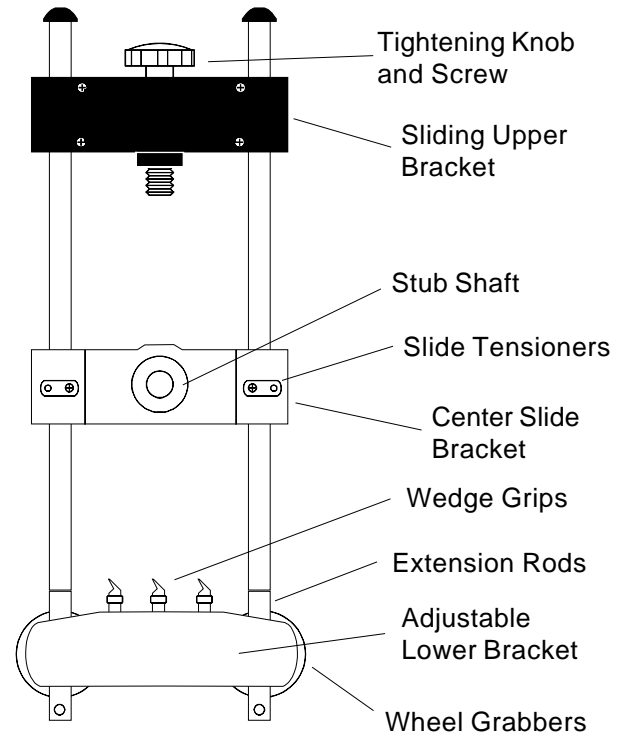

**Figure 5 -- Head Components**

### **Wheel Clamps**

The wheel clamps allow for placement of the heads on a variety of vehicles. *Figure 6* identifies the components of the wheel clamp. See page 3-2 of this manual for instructions on how to attach the clamp to various wheels.

Notice the wheel clamps are adjustable to different wheel sizes by moving the upper and lower brackets. The center slide bracket can be moved to any position prior to wheel runout compensation, allowing for a clear line of site for the toe measurement system.



**Figure 6**

### **Remote Display Unit (Optional)**

The optional Remote Display unit is handy when adjusting the vehicle. It is not necessary to be in visual contact with the console monitor, since the Remote Display can show all necessary information. There are 2 LED windows to show live angle readings, an LCD display that shows information about the current function, and a full operational keypad.

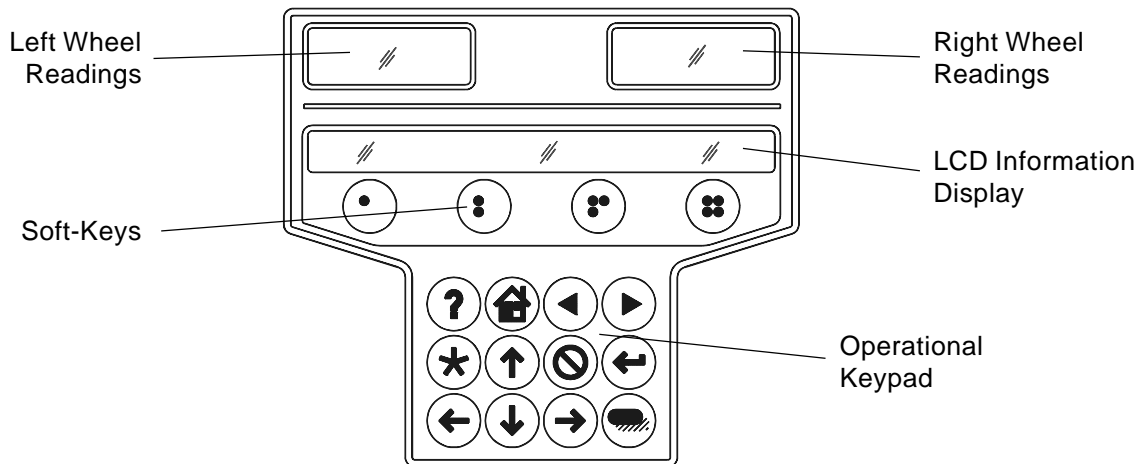

**Figure 7 -- Remote Display Unit**

## Pointing Devices

One of the unique features of the Windows operating system software is the graphical use of icons and buttons to initiate actions. The best way to navigate around the screen to these icons is by using a pointing device. There are many different types and brands of pointing devices for PC's available today. However, only certain approved devices will operate with the Sun Aligner. Sun Electric offers several different devices depending on personal preference. Setup of these devices usually occurs at the factory. Installation of these pointing devices in the field may include additional computer hardware and the loading of software and should only be done by a qualified Sun Service Representative. Note the pointing devices function only in Windows applications -- they do not work in the Sun Aligner program.

Microsoft Windows includes an application for controlling mouse, track ball and light pen actions. Some Aligners may utilize a light pen whose manufacturer provides an additional control panel software program. This will be discussed in the Control Panel section.

### Mouse

The mouse is a pointing device that is moved by the hand with a ball located underneath. The mouse is moved along a smooth surface which moves the on-screen pointer in Windows. Once the pointer is positioned on the screen at the desired spot, the icon or button is activated by pressing the left hand button on the mouse. Some icons require the left mouse button be pressed twice in rapid succession (double click). The right hand button provides additional functions in some software programs.

Protect the mouse from contamination by liquids. Failure of the on-screen pointer to move or jerky, erratic movements may indicate the mouse is dirty. To clean, remove the roller ball from the underside of the mouse. Using a cotton swab dipped in rubbing alcohol, gently clean the surfaces the ball rolls against. Replace the ball and test.

### Track Ball

The Track Ball is the opposite of a mouse -- the body of the device remains stationary while the hand moves the ball. When the ball moves, so does the on-screen pointer. Once the pointer is positioned on the screen at the desired spot, the icon or button is activated by pressing the left hand button on the

Track Ball. Some icons require the left Track Ball button be pressed twice in rapid succession (double click).

To clean, remove the roller ball from the Track Ball body. Using a cotton swab dipped in rubbing alcohol, gently clean the surfaces the ball rolls against. Replace the ball and test.

### GlidePoint (Track Pad)

The GlidePoint consists of a small, rectangular pad that responds to the movement of a finger on the pad surface. Touching the pad and moving the finger puts the on-screen pointer in motion. Once the pointer is positioned on the screen at the desired spot, the icon or button is activated by pressing the left mechanical button on the GlidePoint or by lightly tapping the pad surface. Some icons require the left button be pressed twice, or the pad surface be tapped twice, in rapid succession (double click). The right hand button provides additional functions in some software programs.

The GlidePoint requires no maintenance. Clean the touch surface with a damp cloth. Also included is a software program used to customize and control GlidePoint operation, accessible from the Windows Program Manager. For details of operation and software settings, see the GlidePoint User's Guide.

### Light Pen (Optional)

The light pen pointer, which looks like an ink pen with a wire leading to the back of the Aligner, is located next to the keyboard. The pointer on the screen is activated by removing the light pen from its holder and pointing it at the screen of the Aligner. When the light pen is positioned close to the screen, the pointer will begin to move. Once the pointer is positioned on the screen at the desired spot, the icon or button is activated by pressing the light pen point against the screen. Some icons require the pen be pressed against the screen twice in rapid succession (double click). The button located on the shaft of the light pen is the "right hand button" and provides additional functions in some software programs. For optimum performance of the light pen, clean the monitor screen regularly with a damp cloth or with a commercial glass cleaner. The tip of the pen contains a lens that can be cleaned with a cotton swab.

GlidePoint is a registered trademark of Cirque Corporation.

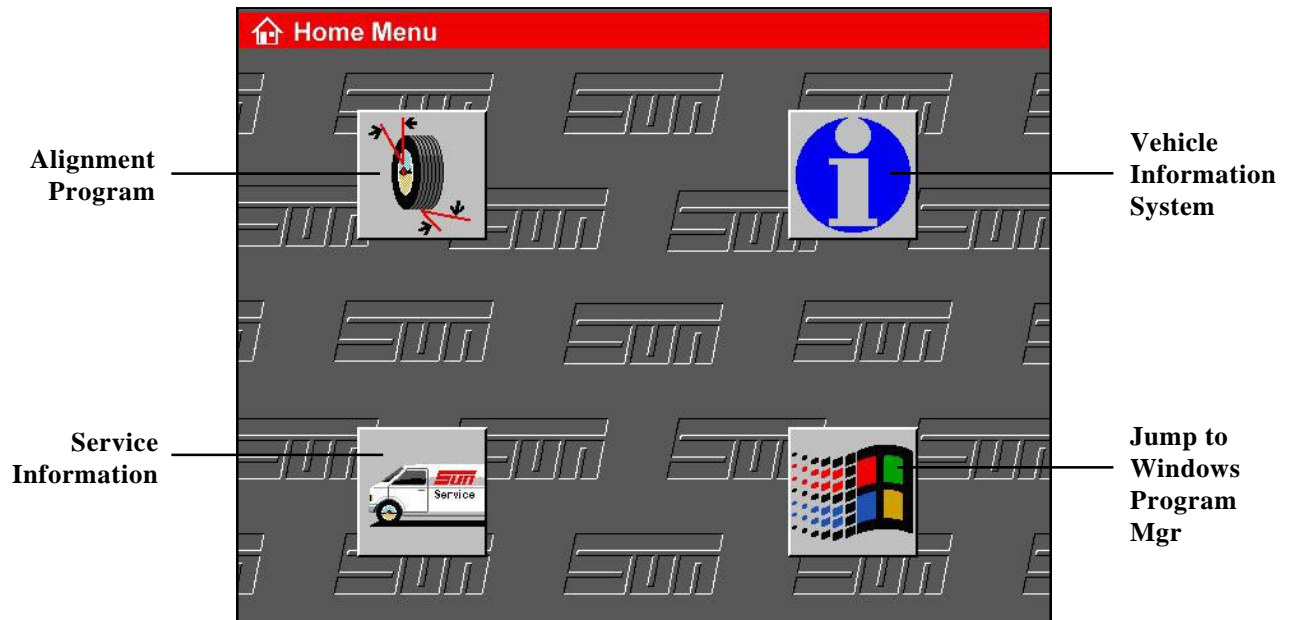

## Home Menu

When the system finishes the bootup process, this is the screen that will come up. From here, all the functions included with the Sun Advanced Aligner software are accessed. The menu items are selected using the pointing device or by using the up/down arrow keys on the keyboard to place a box around the selection, then press the Enter key. The selections are:

**Alignment Program** .... Choosing this selection launches the Sun Wheel Alignment Program. Details on how to use this program are covered in the Sun Advanced Aligner Series Operation Guide.

**Vehicle Information System** .... All Data, if installed, is accessed here.

**Service Information** .... Displays a rolodex type set of card files that contains information on how to get assistance and information on Sun Electric products.

**Jump to Windows** .... This selection goes to the Windows Program Manager allowing access to all Windows applications and functions.

### Navigation

Once the pointing device arrow is over the desired icon, press the "left button" once. Multiple clicks on the Alignment Program may cause the unit to attempt to start several sessions at once, usually causing a program crash.

Once an alignment session has begun it is possible to leave the program at any spot and move to other Windows applications. This is done using the "Alt-Tab" combination on the keyboard. Hold down the ALT key and press the tab button repeatedly to "scroll" through any Windows programs that may be running. Go to Program Manager to start up a program from the desktop. You can return to the Alignment Program at the same point you left by using the Alt-Tab keys.

Please note that the pointing device does not function within the alignment software.

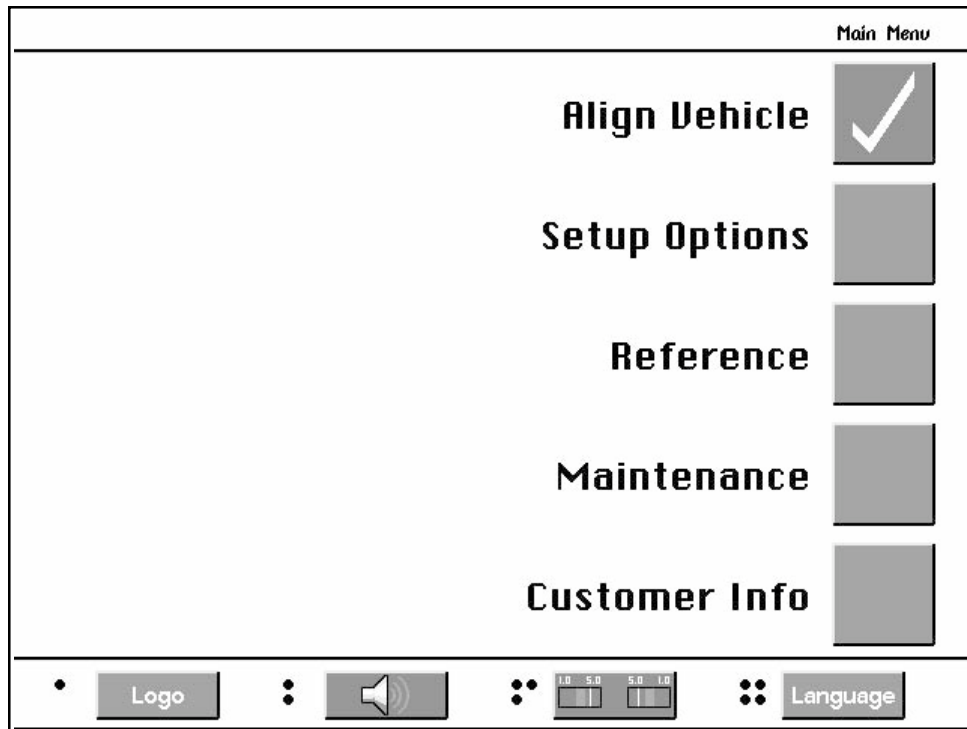

## Sun Aligner Main Menu

When Alignment is selected from the Sun Home Menu, the system brings up the Sun Aligner program. The initial alignment program load sequence takes approximately 3 minutes. During the program loading, a red bar graph on a "space grid" background is displayed showing the progress of the load. After completion, a logo screen comes up. The logo displayed depends on the setup for each aligner, with the default logo being Sun. Pressing any key at this point goes to the Main Menu shown above. Instructions for proceeding into the alignment program are covered in the Sun Advanced Aligner Operation Guide.

**IMPORTANT NOTE:** The Sun Aligner program is not a Windows application. It is running in a "DOS window". Be careful to open only one Aligner program. Opening multiple DOS windows will use up the memory resources of the system and may cause computer lockup, correctable only by rebooting the system. Also, the pointing devices do not function in the Sun Aligner program.

Once the Sun Aligner program has begun, it is possible to temporarily leave the alignment, jump to any function that has been started in Windows, and then return to the alignment by doing one of the following:

- > Pressing and hold the Alt button on the keyboard, then press the Tab key activates a text bar along the top the screen. Keep pressing Tab to scroll through open windows until the desired item is found. Let off the Tab key when the desired item is found.
- > Pressing Ctrl-Esc together on the keyboard brings up a "Task List" box where all open items are shown. Highlight a selection, then double click on it, choose "Switch To", or press Enter on the keyboard.

When alignments are done for the day, simply turn the unit's power switch off.



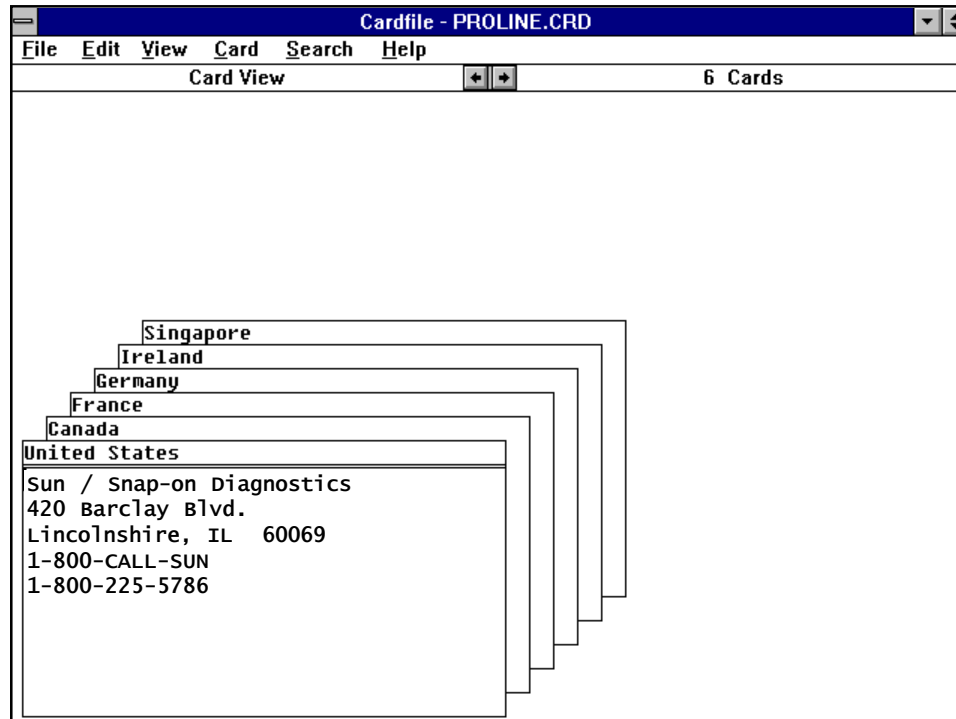

## Service Information

When Service Information is selected from the Home Menu, a rolodex type cardfile system comes up that contains information on how to contact Sun. This number is a resource for technical assistance, service, product information, and sales. To see the information on any of the cards, use the pointing device to place the arrow on the name at the top, then select that card.

Additional card can be added to this cardfile -- for example, the name, address and phone number of the local Sun Representative. From the menu bar, choose Card, then Add. Name the card, then type the information onto the blank card. Be sure to save any new entries by choosing File, then Save.

Cardfile is an application that comes with Microsoft Windows. For more information, see the Windows User's Guide.

## Jump to Windows Program Manager

When selected from the Sun Home Menu, the Windows Program Manager appears, giving full access to the many Window applications and functions.

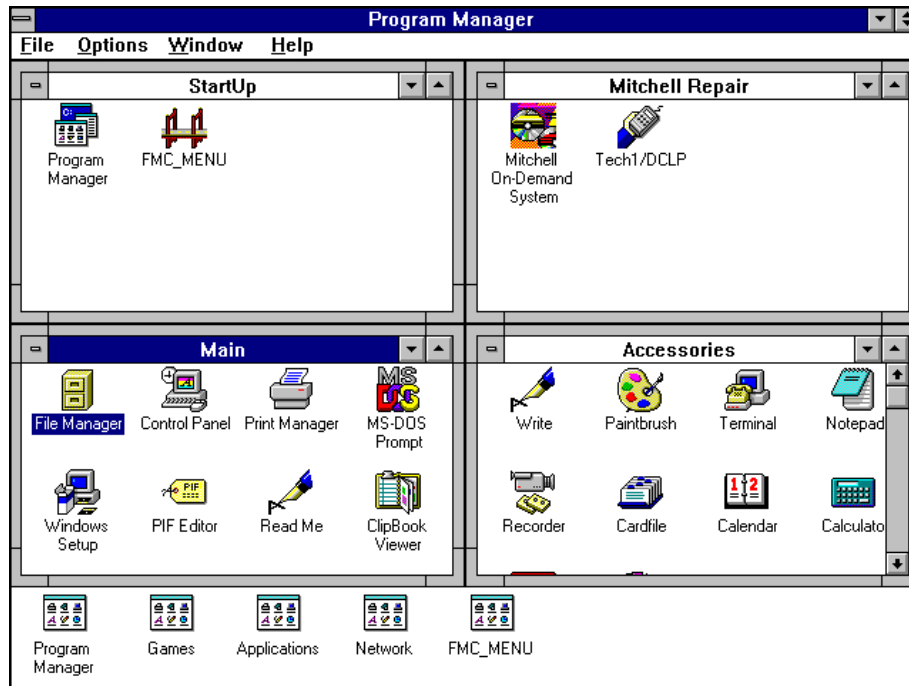

## Program Manager

Program Manager is the "main menu" or Desktop of Microsoft Windows. Its graphical interface includes icons and buttons activated by an on-screen pointer that is moved to a desired location. Program Manager's icons fall into two major categories:

- > **Program Items** represent each individual Windows application (program). When the pointer is placed on a Program Item icon using the pointing device, and double clicked, the application is launched (started).
- > **Program Groups**, such as Games, contain at least one Program Item (usually they contain many items). When a Program Group icon is double clicked, it opens up to display all the Program Items inside. Groups, like all open windows, can be collapsed to an icon (minimized) or expanded to a larger size (maximized) using the up/down arrow buttons in the upper right corner of the window. An example of a minimized Group in the above screen is Network. The four rectangular windows in the top portion are Program Groups that have been opened, displaying their Program Items.

MS Windows is capable of running several applications simultaneously. Once a program has been started, another can begin by returning to Program Manager and selecting the next application to run. To switch from one running program to another, press and hold the Alt key, then press the Tab key to scroll through each program. Once the desired program comes up, let off the Alt key to complete the switch. Another method is to press the Ctrl and Esc keys together. This will bring up a Task List box which displays and allows movement to all open applications.

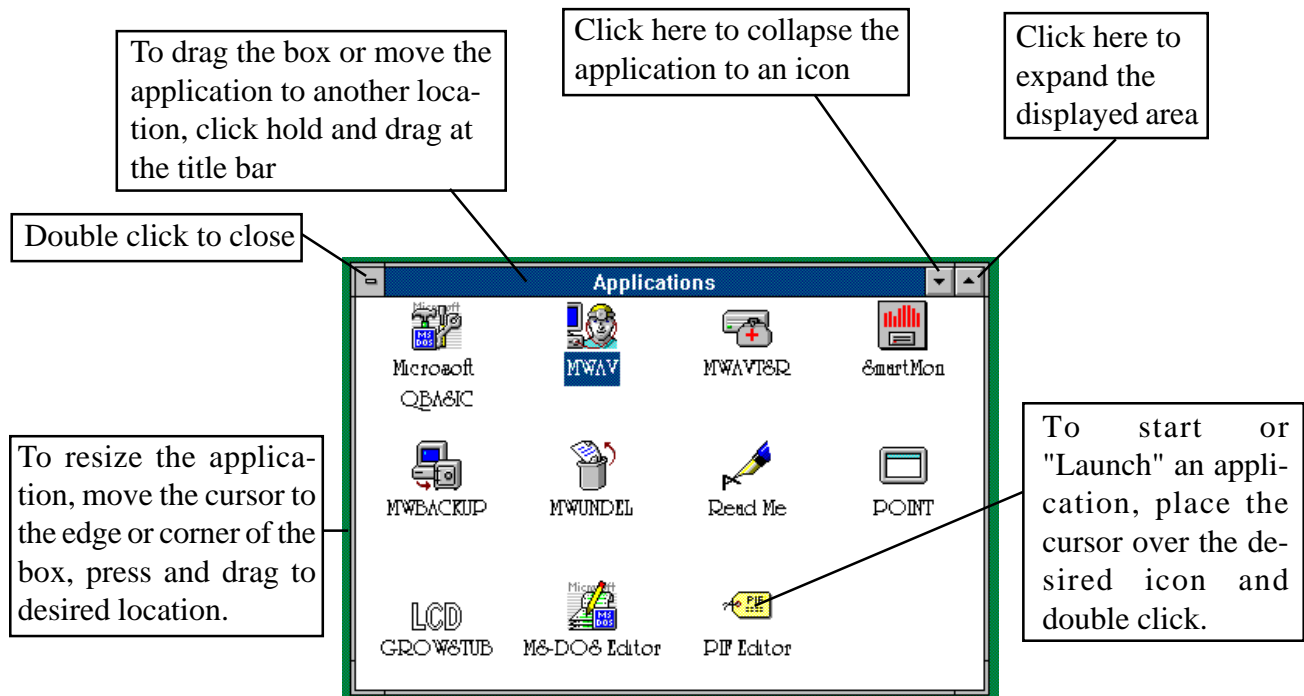

The picture above shows many ways to manipulate Program Groups and Items in Windows™. Here are some other things to know when operating in Windows™ on the Sun Advanced Aligner:

- > If an error occurs, the computer locks up or stops responding, or if all else fails, reboot the computer by turning power off, then back on.
- > Only start the Sun Aligner program once. Toggle back and forth to Windows using the Alt-Tab keys.
- > If the Sun Aligner program is running, it is not possible to exit Windows. Just turn the machine off.
- > In order to conserve computer resources, do not start too many unnecessary Windows applications or DOS programs.
- > Because of the graphical nature of the desktop and because the user can move icons around and alter the makeup at will, no two Program Manager desktops will appear exactly the same.
- > In Program Manager, select "Window", the "Arrange Icons" to neatly arrange icons on the desktop.
- > Program Groups can be viewed differently by selecting "Window", then "Cascade" or "Tile".
- > If the pointing device fails, the keyboard can be used to operate Windows. Pressing and holding the Alt button, then the first letter of the Menu

bar selection opens the drop down menu. From there the up/down arrow keys are used to highlight a selection, then press Enter to enable the function. The Tab key is also useful in many "dialog boxes" for highlighting a selection before pressing Enter. All Windows applications include instructions for utilizing the keyboard in their user's manuals.

- > Additional Windows-based programs can be loaded onto the Sun Aligner, with the limit being the memory space available on the hard drive. To see the available memory, go to File Manager and click on the folder icon for the "c:\" drive. At the lower left of the screen is shown the free space and the total drive capacity. The value is shown in megabytes (MB) of memory.
- > There are several very important DOS commands, such as autoexec.bat and config.sys, and Windows setup files, such as system.ini and win.ini, that are critical to proper operation of the Windows Aligner.  
**Do not tamper with these commands and files!**
- > Do not change Windows Setup items such as drivers or port settings.
- > Sun Electric does not provide telephone or on-site support for Microsoft Windows™. See the documentation shipped with each Aligner for information on Microsoft Customer Support.

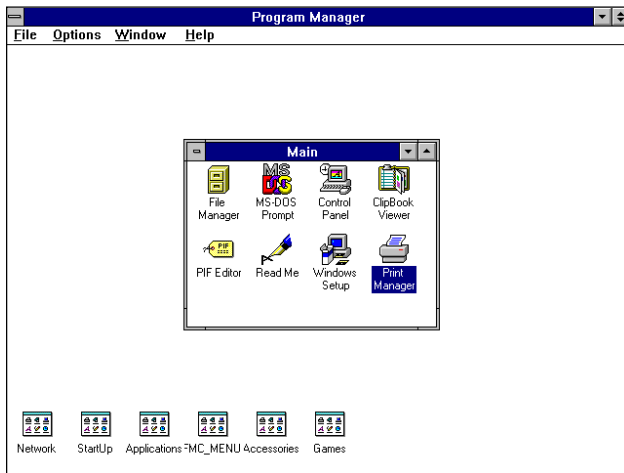

## Main Program Group

This group contains applications for setting up, controlling, and viewing Windows operations. The most commonly used applications are File Manager, Control Panel, and Print Manager. Others include:

**MS-DOS Prompt** -- gives access to DOS, the basic PC operating system. DOS is a powerful text-based command language -- do not attempt to work in this system unless qualified. Type Exit to return to Windows.

**ClipBook Viewer** -- Windows has a "Clipboard" feature allowing text or graphics from applications to be shared or copied. This program allows viewing clipboard items.

**Windows Setup** -- this program is used to change fundamental Windows parameters. The initial setup items are done at Sun and should not require changing.

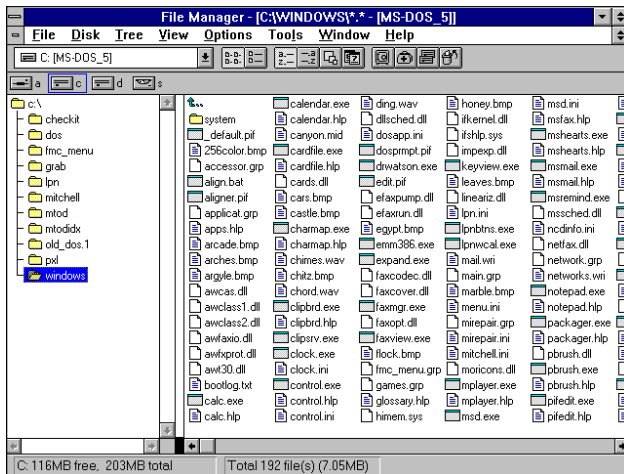

## File Manager

This application is a powerful tool for viewing and manipulating the system files. Directories (sets of files) can be created or deleted. Files can be moved, copied, deleted, or renamed. Disks can be formatted and copied. Accessible through the Tools menu in File Manager are Backup, used to save critical files to external floppy disks (in case of hard drive failure), and Antivirus, used to detect and eliminate computer viruses (programs designed to corrupt and destroy data). See the Windows User's Guide for help using File Manager functions.

## Control Panel

Many of the settings and controls for the look and feel of Windows are here.

**Color** -- changes the color scheme of the desktop.  
**Fonts** -- used for adding and removing fonts (the style of lettering) available to Windows programs.

**Printers** -- for installing and changing printers available for Windows programs. Do not change these settings unless changing from the original Sun printer.

**Date/Time** -- used to change these items if incorrect.

The other items under Control Panel, such as Enhanced and Drivers, are advanced Windows settings and are preset at the factory -- do not change them.

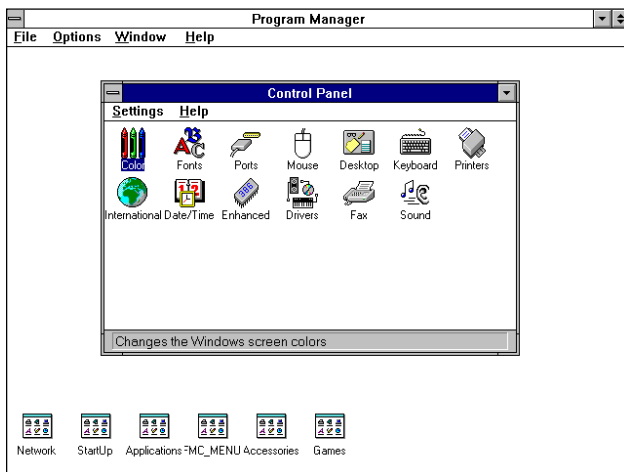

## Desktop

Choosing this item allows the setting of a variety of Windows items including the background pattern, a screen saver to run when Windows is not being used, and other desktop (screen setup) settings. Another Control Panel item, **Color**, sets the color variations of the desktop.

Note: The Sun Aligner program has its own screen saver. The Windows™ screen saver does not work in Aligner.

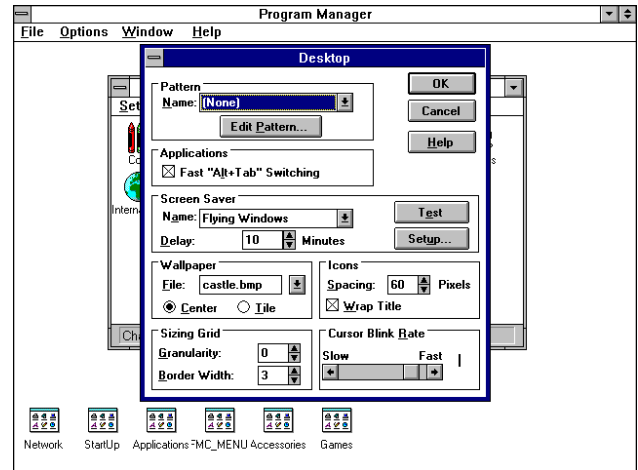

## Mouse

This item controls the basic functions of the mouse or track ball pointing devices. Mouse controls include tracking speed (how fast the on-screen pointer moves) and double-click speed (how close together the left button clicks can be). In addition, the left/right buttons can be swapped for left handed operators.

### Light Pen

If a Sun Advanced Aligner is equipped with a light pen, this mouse control screen may also be used to change pen settings. Some Aligners may utilize a light pen whose manufacturer provides an additional control panel software program. Look for an icon in Program Manager or Control Panel.

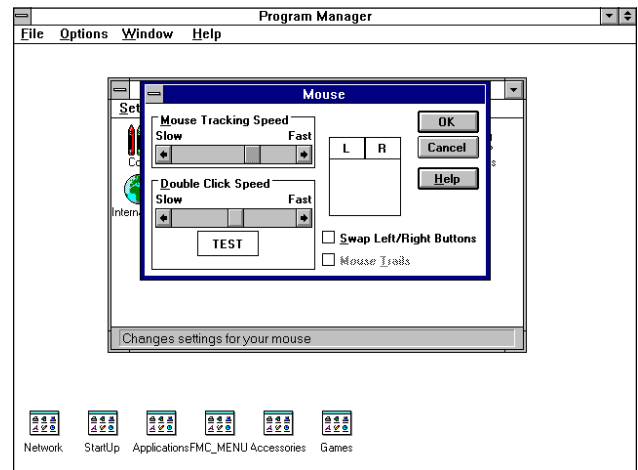

## Print Manager

Print Manager is used to install and configure printers for Windows and control the printing of files. It allows "background" printing, sending files to the printer while other operations can continue. Print Manager works with the **Printers** selection in Control Panel, the place where printers are installed, configured, and connected.

**Note:** If a Sun Aligner comes from the factory with an installed printer, Print Manager will be preset. Do not change these settings. Sun Aligner software is only compatible with a few printers -- do not change to a different model without consulting Sun Technical Support. Erratic printing is the likely result of using a non-approved unit.

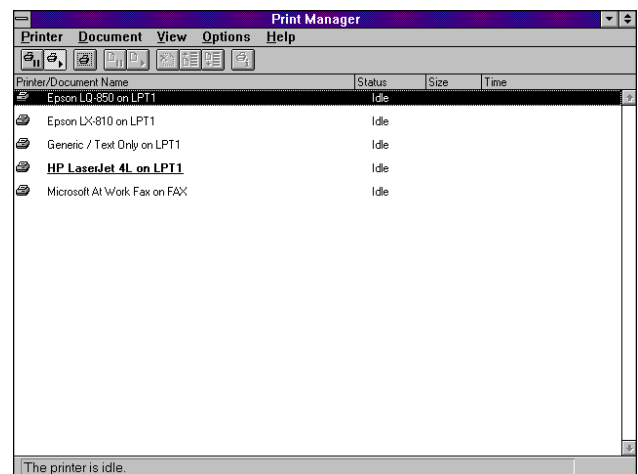



## Accessories Program Group

This group contains many versatile applications that demonstrate the power of Windows. Write and Paintbrush will be discussed later. Some of the other items are:

**Cardfile** -- a rolodex type card system for keeping important addresses and phone numbers.

**Calendar** -- an organizer that combines a month-in-a-glance calendar and daily appointment book.

**Calculator** -- an on-screen standard or scientific style calculator appears.

**Clock** -- shows current time and date.

**Notepad** -- a text editor used to write short notes and create or edit system operation (batch) files.

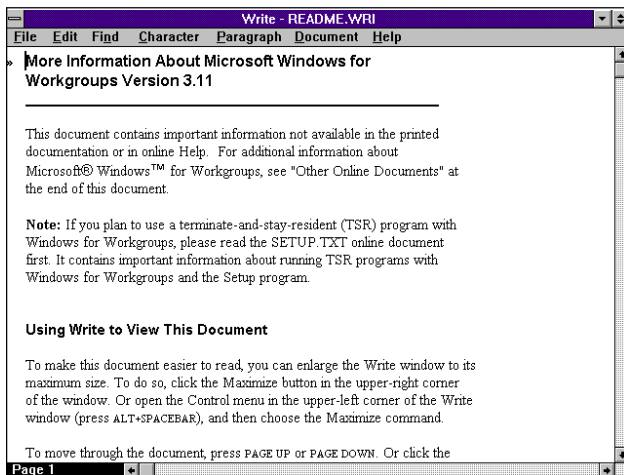

## Windows Write

Write is a basic word-processing application used to create and print letters, memos, and other documents. After opening Write the screen is blank and ready for typing. Portions of the text in the document can be moved, changed, or copied prior to printing. Text can be changed in type style, size, and format. Pictures can be added and resized. Files can be saved for later use or moved to another PC with Windows. Refer to the MS Windows™ User's Guide for more information.

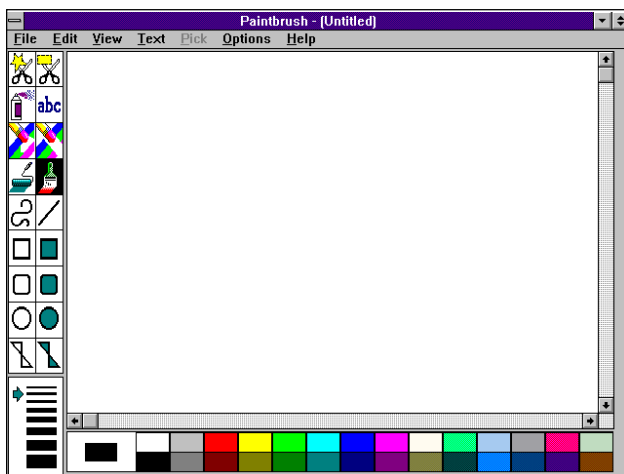

## Paintbrush

Windows Paintbrush is a powerful tool for creating and manipulating simple or elaborate drawings. When the program starts, a blank drawing area is displayed with a "Toolbox" along the left side. This Toolbox contains the tools required to create and edit the drawing -- making boxes, circles, lines or freehand drawings; filling tools with various color options on the bottom of the screen; various editing tools for clipping items away or erasing; adding text to the drawing. Refer to the MS Windows™ User's Guide for more information on how to create drawings with Paintbrush.

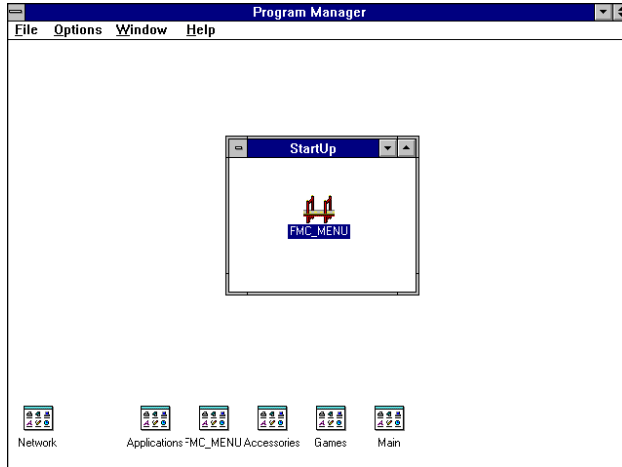

## Start Up Program Group

Applications contained in this group will automatically launch when Windows begins. For the Sun Aligner, the Home Menu selection must be in the Start Up group in order to bring up the Home Menu. It is not necessary for any other items to be contained in this group.



## Games Program Group

Windows comes with several computer games. If additional Windows-based games are added they can be placed in this group.

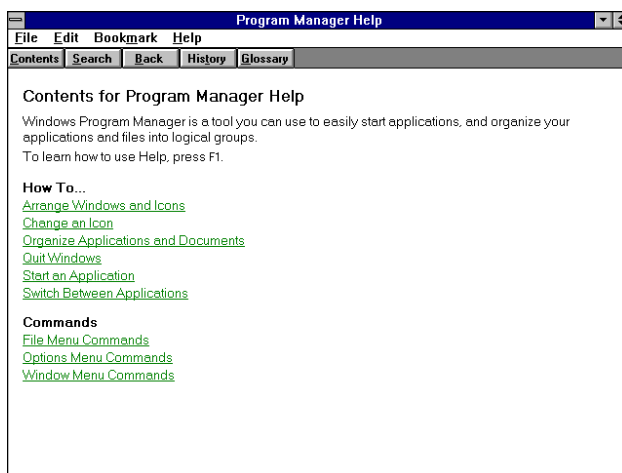

## Windows Help

Microsoft Windows™ includes an extensive built in user help system. The Help function is located on the menu bar of most Windows applications. In addition, the F1 function key can be pressed at any time. The help that comes up will be directed where the user is located at that time. Once inside the Help system, menu bar keys allow navigation to virtually any subject. When finished with Help, double-click in the upper left corner to close or choose "File", then "Exit" from the menu bar.

## Windows Maintenance

### Repair Disk

The Repair Disk included with the Sun Advanced Aligner is intended to restore all the DOS and Windows commands, settings, and desktop configurations to the Sun Factory defaults. This disk should be utilized whenever changes have occurred, either user software induced or due to hardware issues, that cannot be reset using conventional means. This is a valuable disk -- store it in a safe place.

Please note this Repair Disk will not correct operational problems within the Sun Aligner program. For assistance in this area, consult the Sun Aligner Operator's Manual.

### Using the Repair Disk

1. Turn the Aligner power off.
2. Insert the Repair Disk in the floppy drive slot.
3. Turn the Aligner power back on.
4. Follow any on-screen instruction carefully. Select the pointing device utilized with the aligner. The Repair Disk will copy files and change configurations.
5. The disk will make needed repairs. After repairs are made, the "A:>" prompt will appear, signaling the end.
6. Remove the Repair Disk from the floppy drive and turn the aligner power off.
7. After 15 seconds, turn the power back on. After the Aligner is restarted the unit should operate properly and all DOS and Windows settings should be restored to original factory defaults.
8. If the Repair Disk does not correct all functional issues, contact Sun Technical Support.

**Note:** After performing this recovery, any additional Windows applications, other than those supplied by Sun, that have been added by the user will continue to reside on the hard drive. However, the Program Groups and Program items, plus the changes these applications made to the DOS and Windows system files, will be gone. It is recommended these additional applications be reinstalled using their original program disks.

### Hard Disk Management

Computer hard drives require periodic maintenance to operate at peak levels. If left unattended for long periods, the data on the drive will become unorganized and spread out. The disk itself may develop bad spots. This may cause errors to occur, resulting in data loss. MS-DOS includes tools for maintaining the hard drive that should be run periodically.

#### Scan Disk

To check the condition and correct hard drive problems, MS-DOS includes a program called "Scandisk". This program cannot be run from Windows. To use Scandisk, turn the power off to the Aligner, then turn it back on. When the Sun Home Menu comes up, select "Jump to Windows" to get to Program Manager. In Program Manager, choose "File" from the menu bar, then "Exit Windows" from the drop down menu. After clicking on OK, the display will go to the "C:>" prompt. Then type "cd dos", press Enter, to get to "C:>\DOS>". From this prompt type "scandisk", and Enter. Follow the on-screen instructions to do a surface scan of the hard drive. This may take a few minutes. When finished, the program will describe the results.

#### Defragmentation

To organize the data on the hard drive, MS-DOS includes a program called "Defrag". This program cannot be run from Windows. To use Defrag, exit Windows and get to the "C:\DOS>" prompt as described under the Scandisk section. From the prompt, type "defrag", then press Enter. Follow the on-screen instructions for defragmenting the "C" drive.



## **Backup**

Backup is a program that is included with MS Windows™ for Workgroups 3.11 that allows data from the hard drive to be compressed and moved to floppy disks. This is extremely important for persons who use their Sun Aligner for functions other than performing wheel alignments. Any additional software that has been added to the Windows Program Manager may have information that would create difficulties if it were lost. Regular backups to floppies insure critical information can be recovered in the event of a hard drive failure.

Backup is accessed from the File Manager item, which is part of the Main Program group. Follow the on-screen instructions and reference the Windows User's Guide for assistance.

## **Getting Additional Help**

Sun is committed to providing the best customer support in the automotive equipment industry. On the back manual is the phone number for Sun Technical Support. These offices are staffed with personnel ready to provide answers to questions, technical or otherwise.

Sun will support the software developed by Sun. For assistance with Microsoft Windows, or any other software added to the Sun Aligner, refer to the documentation included with the software product on how to obtain customer support.

*(BLANK PAGE)*



# *Advanced Wheel Aligner*

## *Setup Guide*



*(BLANK PAGE)*

## Contents -- Setup Guide

<b>Navigation</b> .....	<b>39</b>
<b>Setup Notes</b> .....	<b>39</b>
<b>Setup Menu</b> .....	<b>40</b>
<b>Customizing the Sun Aligner</b> .....	<b>41</b>
Rack / Floor .....	41
System Setup .....	41
Heads .....	42
Keyboard .....	42
Turntables .....	42
Paper Type .....	43
Printer Selection .....	43
<b>Personalize Menu</b> .....	<b>44</b>
Alignment Order .....	44
Skip Allowed .....	45
Skip Runout .....	45
Skip Customer Info .....	45
Skip Inspections .....	45
Skip Specifications .....	45
Skip Caster .....	45
Displays .....	46
Cross Value .....	46
Colors .....	46
Dealer .....	46
Volume .....	47
Brightness .....	47
Alignment Features .....	47
Shim Manufacturer Selection .....	47
Diagnostics .....	48
Setback/Vehicle Dimensions .....	48
Calibration Check .....	48
Alignment Styles .....	49
Caster/Camber @ 0 Toe .....	49
Thrust Line Only .....	49
All Readings Position .....	50
<b>Language</b> .....	<b>51</b>
Language Selection .....	51
Spec Database .....	51
<b>Units of Measure</b> .....	<b>52</b>
Toe Units .....	52
Angle Units .....	53
Linear Units .....	53
Resolution Selection .....	53
<b>Date/Clock Menu</b> .....	<b>54</b>
Set Clock .....	54
Time and Date Format .....	55

*(BLANK PAGE)*

## Navigation

There are several ways to control movement within the aligner program. On all Sun Aligner models, the measuring heads are fitted with a keypad that allows full operation of the unit from any wheel. The optional Remote Display Unit has a similar keypad. Study *Figure 4* on *Page 20* to become familiar with the functions of each button.

The aligner is equipped with an IBM-style keyboard. All aligner functions can be controlled from the keyboard as well. The function keys F1-F12 along the top row of the keyboard are the equivalent of the head and Remote Display keypad buttons.

The keyboard also contains a "Print Screen" key. When this key is pressed the currently displayed screen is captured and printed. The exception to this is the adjustment animation sequences which cannot be printed.

The Sun Aligner software is "menu driven" for ease of use. Most of the screens allow choices to be made about which direction to go to access various functions. Menus with choices will always have a selection "Check Box" on the screen. When the check is positioned in a menu item box using the up/down arrow keys, and the Enter button is pressed, that item is activated.

Many areas of the software contain several layers of sub-menus to give the operator maximum control over the aligner's functions. Upon entering a selection on a menu, there may be additional selections on the sub-menu, and so on. When moving through the network of sub-menus the "Enter" button moves forward and the "Page Back" button moves backwards one page at a time. The "Menu" button can be pressed any time to return to the aligner's Main Menu screen shown above.

The Sun Aligner software also utilizes "soft-keys" to streamline the operation and allow movement to additional functions. The soft-keys are located along the bottom of almost every screen in the aligner. Numbered 1 - 4 with dots, they correspond to the 1 - 4 dot keys on the remote and head keypad as well as the F1 - F4 function keys on the optional console keyboard. Press the keys on any location and the appropriate soft-key operation will begin.

## Setup Notes

- > Some setup items require a password for entry and are reserved for Sun service personnel.
- > Many setup items are done once at the time of aligner installation and do not need to be changed. Others are software, user-interface related and may be changed depending on operator preference. Here is a list of setup items typically found in each category:

### One Time, Upon Installation

Heads, Keyboard, Turntables, Printer  
Skip items, Cross values, Colors, Logo  
Dealer phone #, Calibration check  
Specs select method, Printout type  
Security code word

### User Configuration Changes

Rack selection, Alignment order, Language  
Units of Measure, Clock setting, Volume, Brightness  
Shim man. select, Adv. driver complaint, Setback  
Caster/Cam @ 0 toe, Thrust line only, All readings  
Resolution

## Setup

After the unit has successfully powered up it is necessary to give the computer some information about the way alignments will be performed. Configuration of the Sun Aligner takes only a few minutes. Many items are setup by the Sun Representative who installs the aligner and will not need to be changed. Other items involve the flow of the alignment program and the access to certain functions that may need to be changed in the future depending on operator preference and the alignment and diagnostic routines necessary to properly service vehicles.

All setup items are accessed through Setup Options on the Main Menu. Upon entering Setup Options, there will be a series of additional menus and sub-menus for the various setup options. Consult the Operation portion of this manual for instructions on how to use the various functions that can be enabled during the aligner setup.

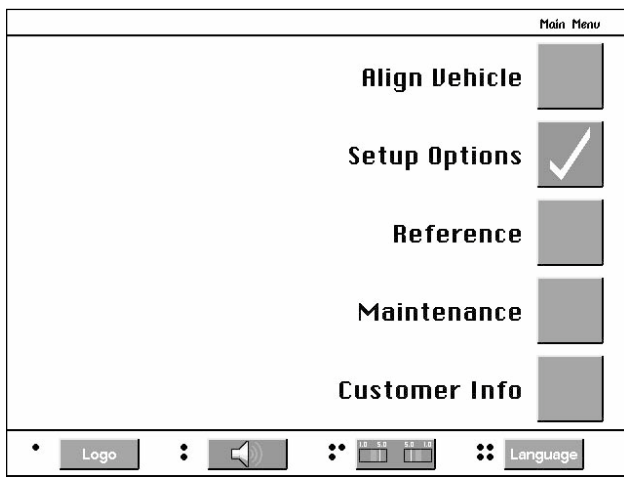

Here is a list of some of the things to tell the Sun Aligner before beginning to do alignments:

- Type of wheel alignments normally performed.
- The routine the operator is most comfortable with when performing an alignment.
- Which alignment rack or surface is to be utilized
- The units of measurement for toe, caster, camber, and others measurements
- Which software features are a part of the alignment program sequence
- The Language for the CRT display and the optional Printer.

To enter the Setup Menu, place the check box next to Setup on the Main Menu and press the Enter button.

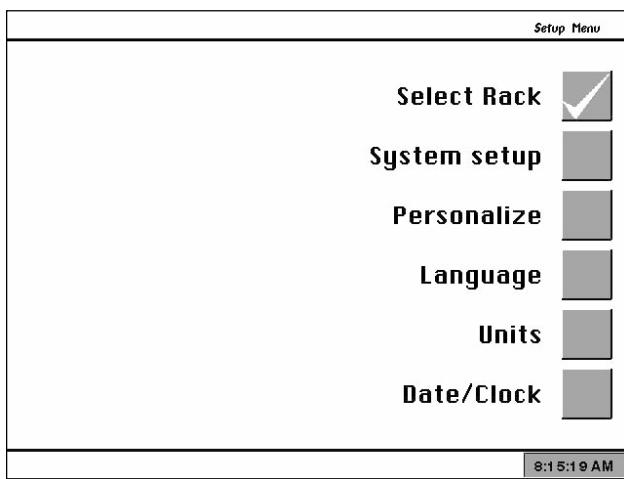

Setup Menu choices are:

- Select Rack** -- which one of 3 calibrated alignment surfaces will be utilized
- System Setup** -- setup of hardware items such as heads, keyboard, printer, etc.
- Personalize** -- allows the operator to tailor the program sequence and options as desired
- Language** -- the software may allow the aligner to operate in languages other than English
- Units** -- selection of units which toe, camber, caster, and other angles are displayed
- Date/Clock** -- for resetting the aligner's internal clock

## HELP ?

Use the Help function should you require further assistance on Setup procedures. The Sun Aligner has a unique operator help system which is designed to provide instant access to information relative to the function being used. Use this any time you require further assistance by simply pressing the Help key.



## Customizing The Sun Aligner

Once the Sun Aligner has powered up and the Main Menu is displayed an alignment can be performed using the standard default settings. The following pages will assist in the setup and customizing of your new Sun Aligner.

### 1. Rack / Floor

The first item on the Setup Options is used to select which of three calibrated alignment work surfaces are to be utilized. In most shops the primary alignment lift is designated as "Rack A".

Select the rack used to perform most wheel alignments. Use the up/down arrow keys and press Enter when the choice is the one with the check box selected. The rack choice may be changed whenever using a different surface for performing alignments. Note: In order to perform accurate alignments, each lift/rack surface must be properly calibrated.

### 2. System Setup

The next item on the Setup Menu is used primarily to setup various hardware and system options. Place the check box next to System Setup and press Enter.

The System Configuration Menu choices are:

**Heads** -- selection of the various measuring head options offered for the Sun Aligner.

**Keyboard** -- which language will the IBM-type keyboard be used with.

**Toe Sensors** -- not utilized.

**Turntables** -- the selection for standard mechanical types or special optional electronic models.

**Printer** -- selection for the type of printer used with the Sun Aligner.

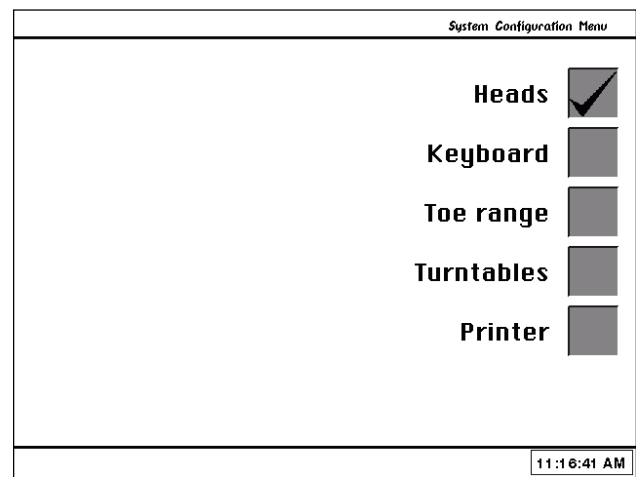
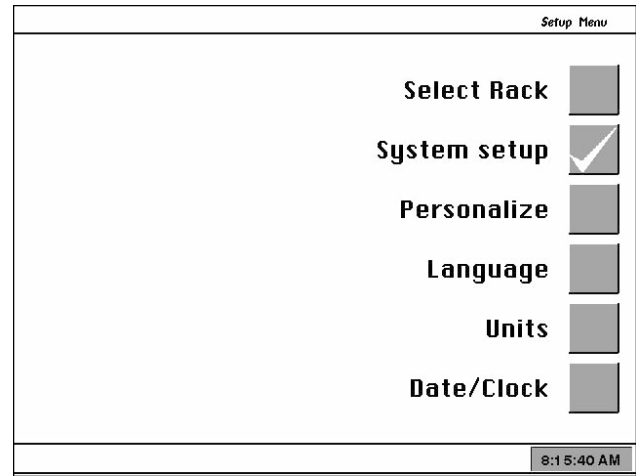
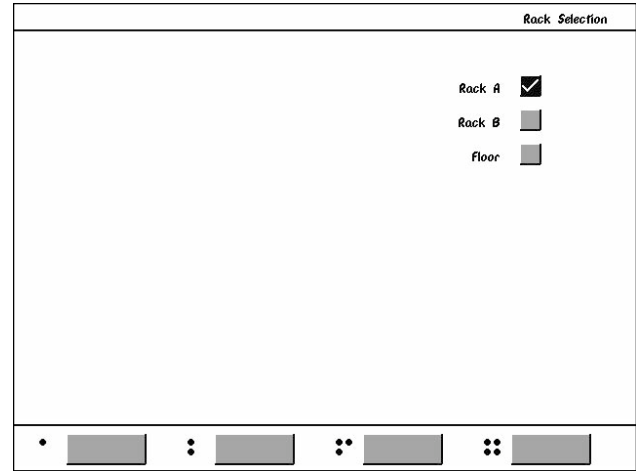

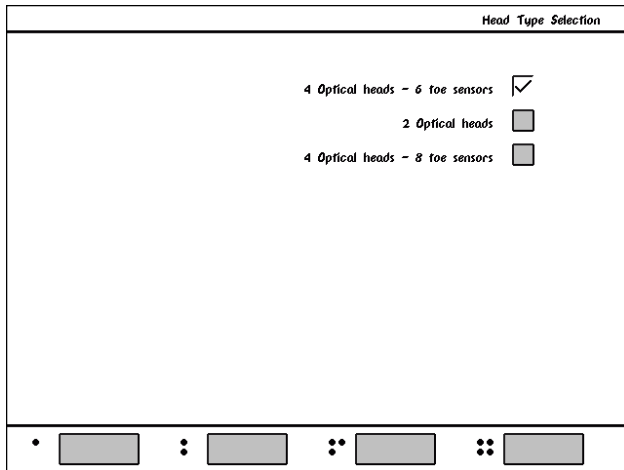

**2a. Heads** -- choose the measuring head configuration for the Sun Aligner model being setup. The Sun Advanced Aligner is equipped with 4 Optical heads with 8 Toe Sensors. The 8 Toe Sensor heads (beams going front/rear, across front, and across rear) offer additional measurement capabilities and the ability to check calibration with every alignment.

When using 4 heads the Sun Aligner can perform either centerline, thrust, or complete 4 wheel alignments. The 2 head setup can be used to perform front total toe settings, which may be useful on larger trucks or long wheelbas vehicles.

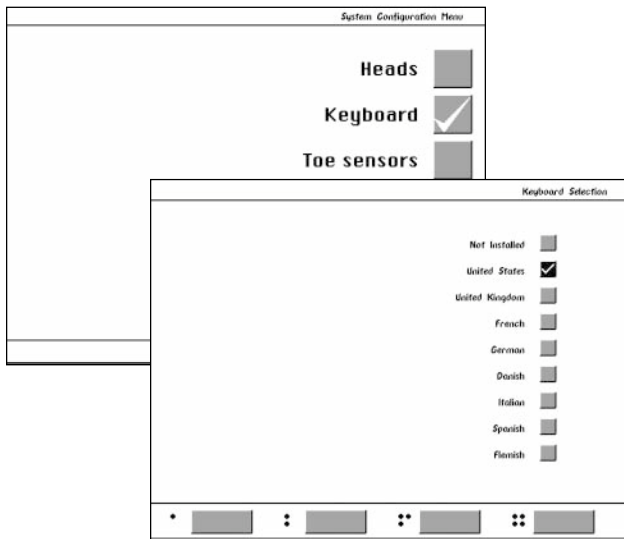

**2b. Keyboard** -- the Sun Aligner software supports keyboards designed for a variety of language applications. If such a keyboard is used, this is the place to go to change the configuration. Select the proper keyboard using the up/down arrow keys to scroll, then press Enter once the desired selection is checked.

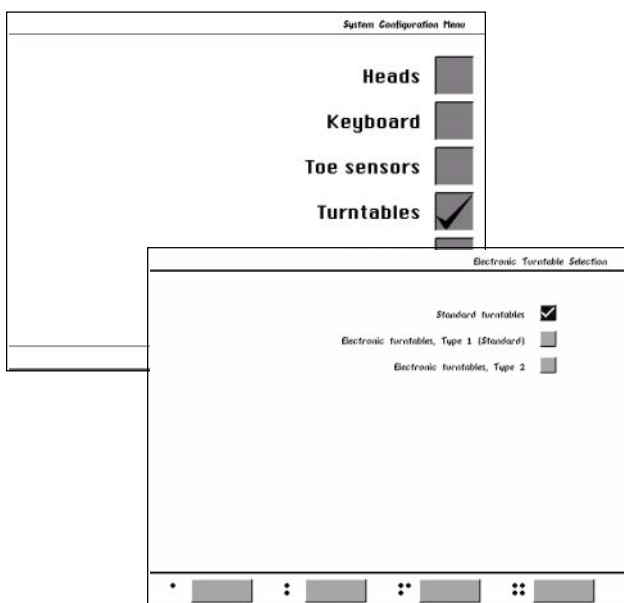

**2c. Turntables** -- from the System Configuration Menu, place the highlight box over "Turntables" and press Enter. Most units will operate with standard mechanical-type turntables used on the front of the alignment lift. Sun Electric also offers Electronic Turntables to automate some measurements. Selections are:

**Standard turntables** -- mechanical-type utilized on most alignment lifts and racks (may be Sun Electric or another manufacturer).

**Electronic turntables** -- sophisticated specialized turntables containing electronic components to add additional capabilities.

*Note: Do not select Electronic turntables unless lift is so equipped. Operational problems will be created if erroneously chosen.*

**2d. Printer Menu** -- the Sun Aligner comes standard with a dot matrix printer. From the System Configuration Menu choose "Printer". At this point a Printer Menu screen appears with two setup choices:

**Paper type** -- select the size of paper to be used in the printer.

**Printer selection** -- what type of printer drivers are to be used by the program to generate printouts.

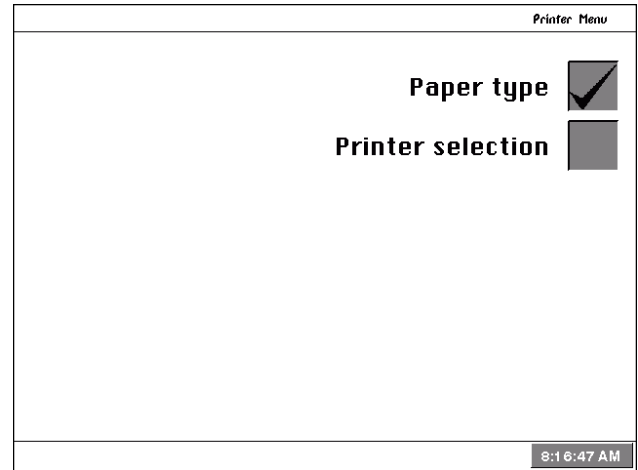

**2d-i. Paper Type Selection** -- the Sun Aligner software supports two different paper standards. The 11" size is the standard for the United States and North America, while A4 paper is the standard in Europe and many other parts of the world. If incorrectly set, paper feed length and printout margins will be affected.

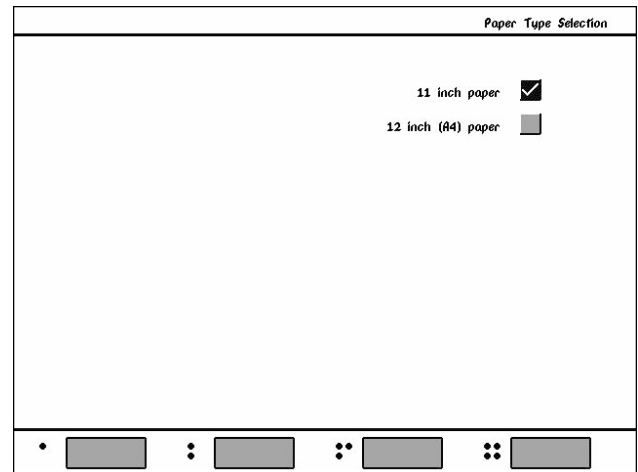

**2d-ii. Printer Selection Menu** -- the Sun Aligner supports either generic IBM or Epson 9-pin printer emulations plus the Epson 24-pin emulation for higher resolution printing. Most commercially available dot-matrix printers support one of these printer languages. If not, the printer will not function at all or will print illegible information. Sun always supplies a compatible printer with the optional printer kits. Select the proper printer based on the unit installed with the Printer Package.

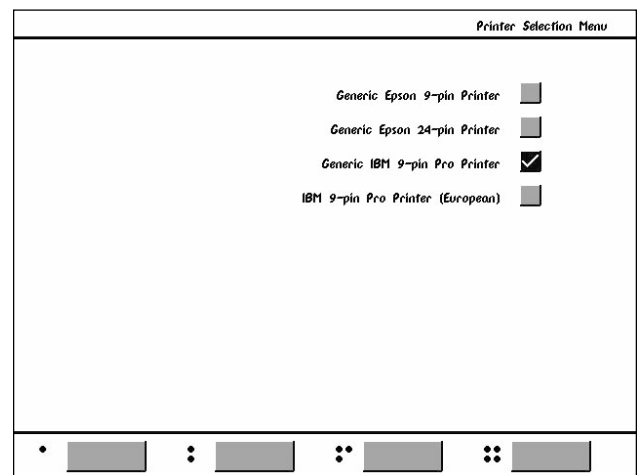

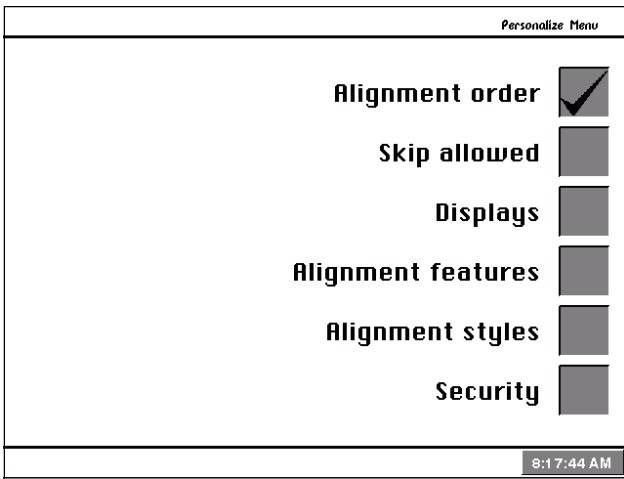

### 3. Personalize

The Personalize portion of the Setup Options allows the operator to tailor the alignment software program based on personal preferences and the need to include specialized procedures.

The Personalize Menu choices are:

**Alignment order** -- alters the order in which certain screens appear during alignments.

**Skip allowed** -- enables the operator to skip certain items, or disables the ability to skip these items.

**Displays** -- changes the look of some screens, includes volume and brightness controls.

**Alignment features** -- select certain alignment routines as in the path or on-demand.

**Alignment styles** -- further selection of routines and other special items.

**Security** -- used by Sun to upgrade future software releases, update specifications, and enable certain software options.

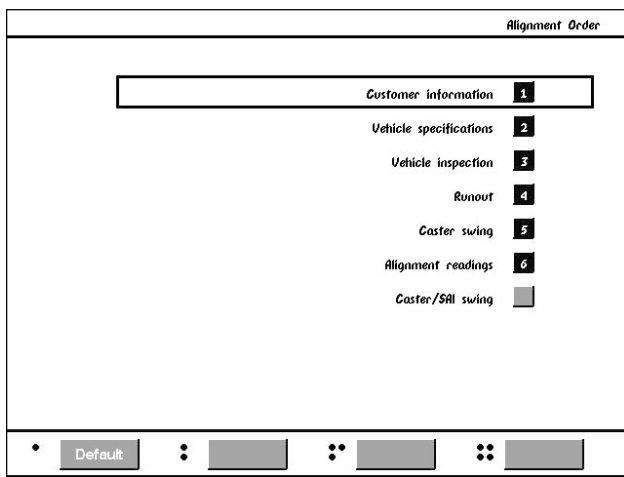

**3a. Alignment Order** -- Use the up/down arrow keys to select the Alignment function to be changed and press Enter. The instructions at the bottom of the Menu say to enter a number (1-6) to designate the order the items appear during alignments. Use the arrow keys to scroll the number up or down or type the desired number on the keyboard. Press Enter when satisfied with the selection. A soft-key has been provided to return the Sun Aligner back to its factory default settings. Press soft-key #1 on the remote or on the keyboard to perform this function. After all selections have been made, press Enter.

*Note: Some items such as Runout, cannot be removed from the alignment program. Also, some items cannot be moved behind others.*

**3b. Skip Allowed** -- this menu allows certain functions to be skipped during the alignment program sequence by pressing the "NO" button on the remote, head keypad, or keyboard. If Skip "Not Allowed" is enabled for any item, the equipment operator will not be allowed to bypass that step -- it must be performed to allow progression of the alignment program.

*Note: Skipping runout, caster sweep, and head level (Surround Sensor models only) is primarily for the convenience of Sun personnel. Skipping any of these items during actual wheel alignments may result in incorrect angle measurements and customer comebacks.*

**3b-i. Skip Runout** -- this is a very important step to generate accurate alignment readings and should not be skipped for any reason. *Recommended selection is "Not Allowed".*

**3b-ii. Skip Customer Info** -- if an alignment is not going to be printed or stored in the Customer Database there is no point entering any information. *Recommended selection is "Allowed".*

**3b-iii. Skip Inspections** -- if an alignment is not going to be printed or stored in the Customer Database there is no point entering any inspection information. *Recommended selection is "Allowed".*

**3b-iv. Skip Specifications** -- if a quick check of alignment readings is desired, it is best to use the Quick Readings mode, which does not require specification entry. When performing the complete alignment sequence specification comparison should be used. *Recommended selection is "Not Allowed".*

**3b-v. Skip Caster** -- even though many newer vehicles do not offer caster adjustment with OEM methods, it is recommended to measure caster on every alignment as a diagnostic tool. In some cases it may be acceptable to bypass Caster. *Recommended selection is "Allowed".*

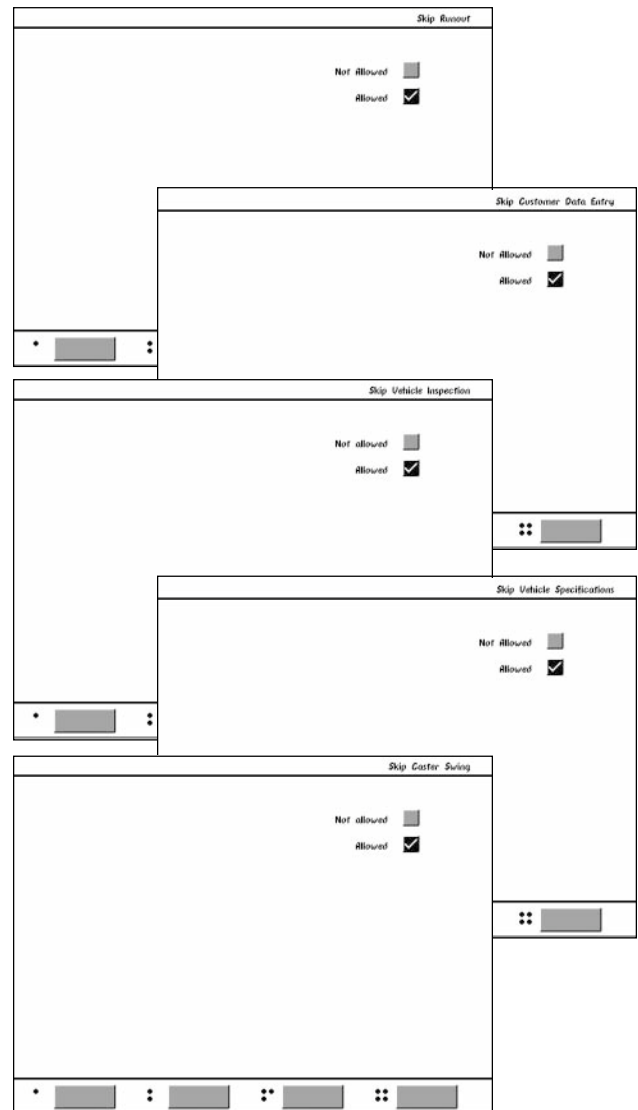
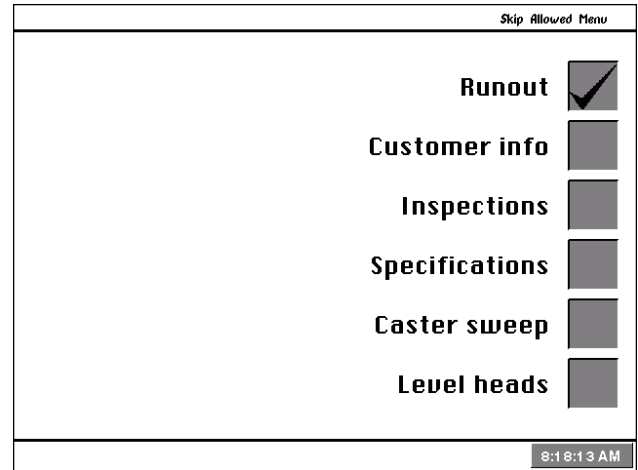

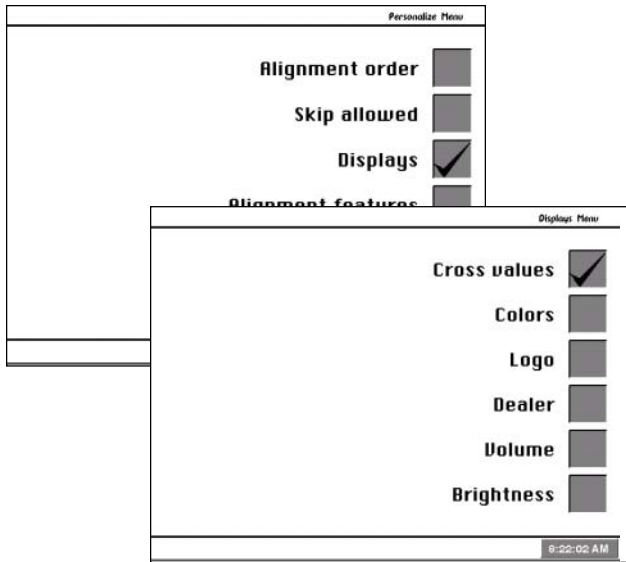

**3c. Displays** -- Choose Displays from the Customize Interaction Menu. The choices are:

**Cross values** -- select whether to have Cross values shown on the Front and Rear Readings screens

**Colors** -- choices are standard colors only

**Logo** -- option which allows the choice of many custom logos for the Logo screen. This selection is password protected -- for Sun Electric personnel only.

**Dealer** -- the number for the Sun Electric sales or service representative can be put in for display on the Logo screen

**Volume/Brightness** -- adjusts aligner sound volume and screen brightness using the soft-keys #2 and #3. Test the sound using soft-key #1.

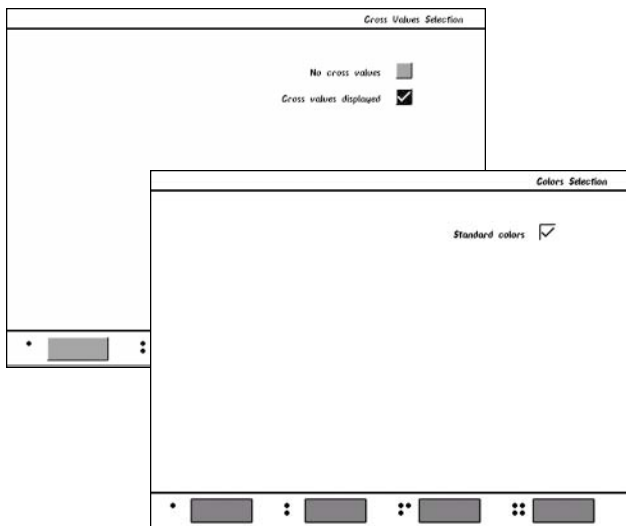

**3c-i. Cross Values Selection** -- cross values is the difference between the left and right readings for the caster and camber angles. These values are useful for diagnosing pull conditions, and on some vehicles a maximum cross value is specified. We highly recommend displaying the cross values on screen.

**3c-ii. Colors Selection** -- the choices for color displays are standard colors only.

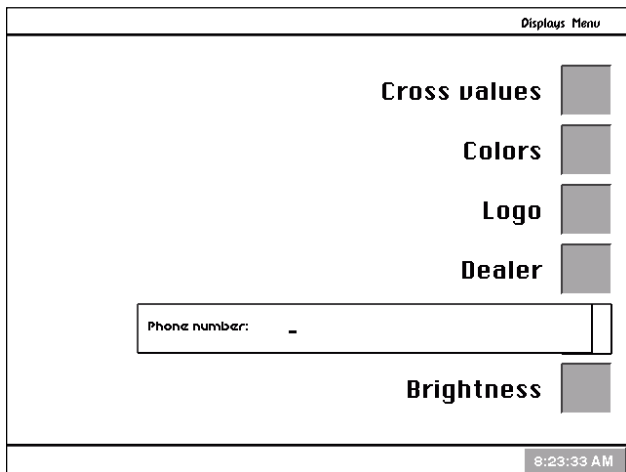

**3c-iii. Dealer** -- the Sun Dealer or Sun Service phone number is entered here. Once entered, that number is displayed on the Logo screen for easy reference.

**3c-iv. Volume** -- the volume of sounds used during alignments to signal the operator at various times is adjusted up or down here. Use soft-keys 2 and 3 to adjust.

**3c-v. Brightness** -- the picture brightness on the CRT is adjustable to accommodate various lighting conditions or operator preferences. Use soft-keys 2 and 3 to adjust up or down.

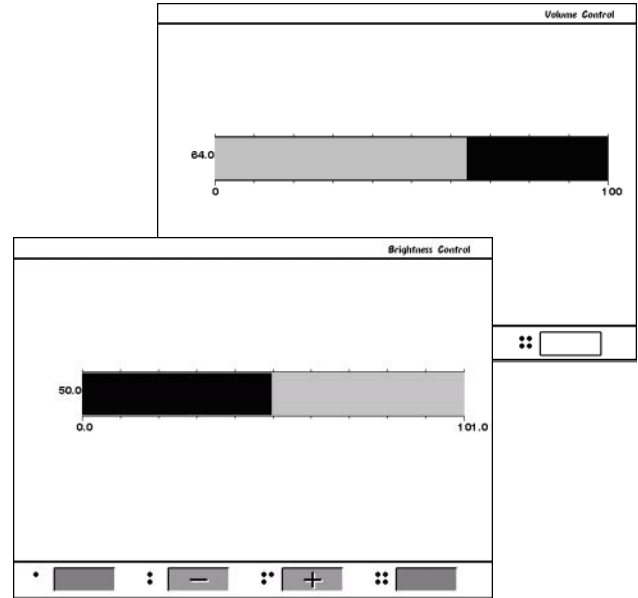

**3d. Alignment Features** -- from here, additional setup items include:

**Shim types** -- choose the brand of aftermarket rear shim utilized during the rear alignment process on many front wheel drive cars.

**Diagnostics** -- activates a built-in help system based on vehicle drivability symptoms.

**Setback / Dimensions** -- choose whether to have this feature as a step in the alignment process or on-demand when needed.

**Calibration check** -- utilized for setting pass/fail criteria when the 8 sensor system checks calibration accuracy on every alignment.

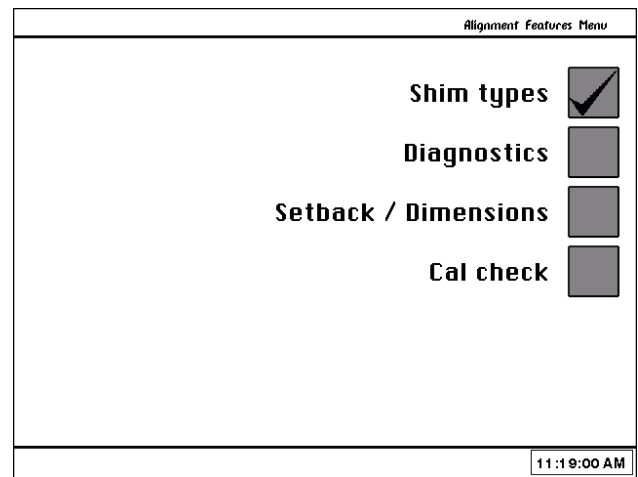

**3d-i. Shim Manufacturer Selection** -- used to select a rear wheel alignment shim manufacturer. This enables a special program to determine the correct shim to use when aligning the rear wheels on many front wheel drive vehicles. Any or all of the listed manufacturers can be used.

*Note: Choosing more than one shim manufacturer will slow down the shim calculation time. It is advisable to select one primary and one secondary shim supplier.*

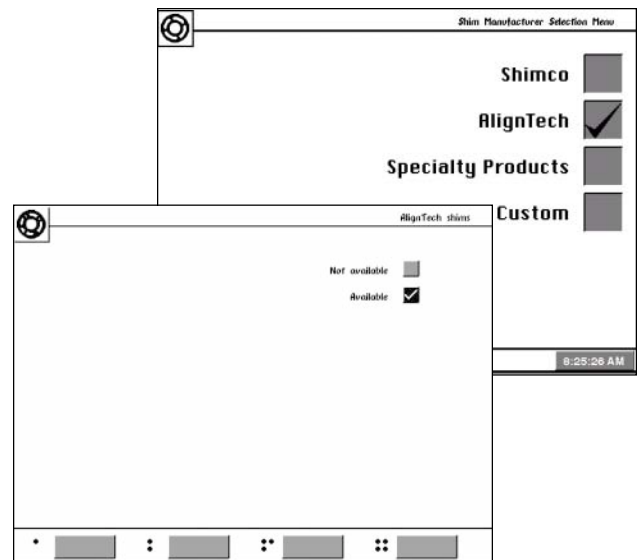

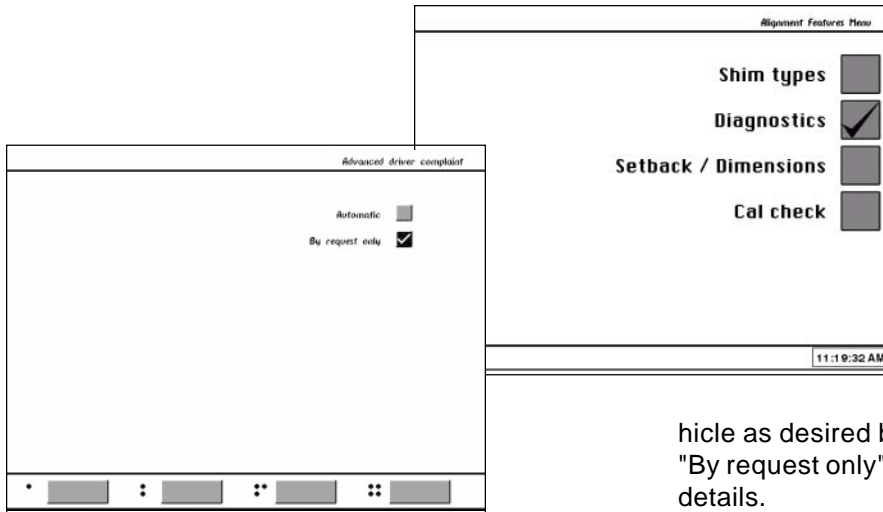

**3d-ii. Diagnostics** -- when placed in the "Automatic" mode, the Sun Aligner software examines the caster, camber, SAI, and toe readings and specifications during the alignment routine and displays an analysis of typical driver symptoms or vehicle problems. This does add additional steps to the alignment process. This same analysis can be obtained for any vehicle as desired by the operator when the choice of "By request only" is selected. See *Page 64* for more details.

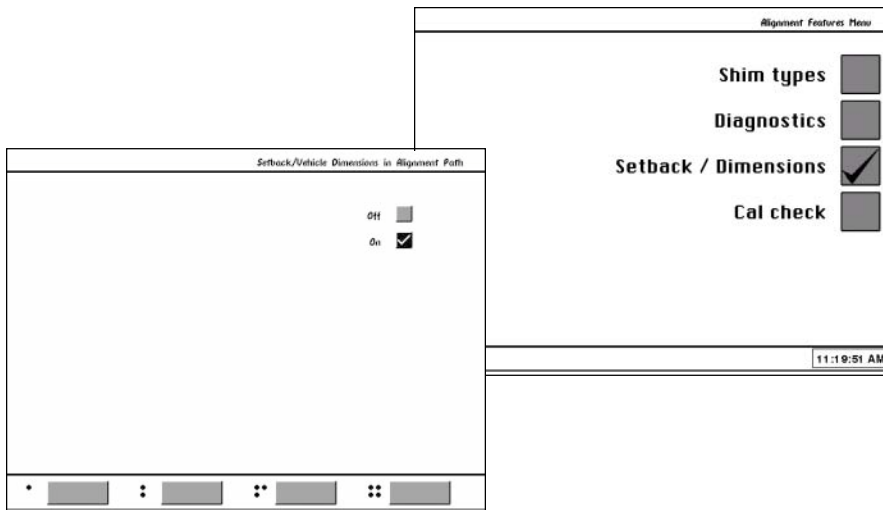

**3d-iii. Setback/Dimensions** -- this setup determines whether the setback and vehicle dimension measurement are made automatically by the Sun Aligner software as a part of the standard alignment routine. Even if these measurements are not setup within the path they can be selected during the alignment of any vehicle. See *Page 86* for details on how to measure these dimensions.

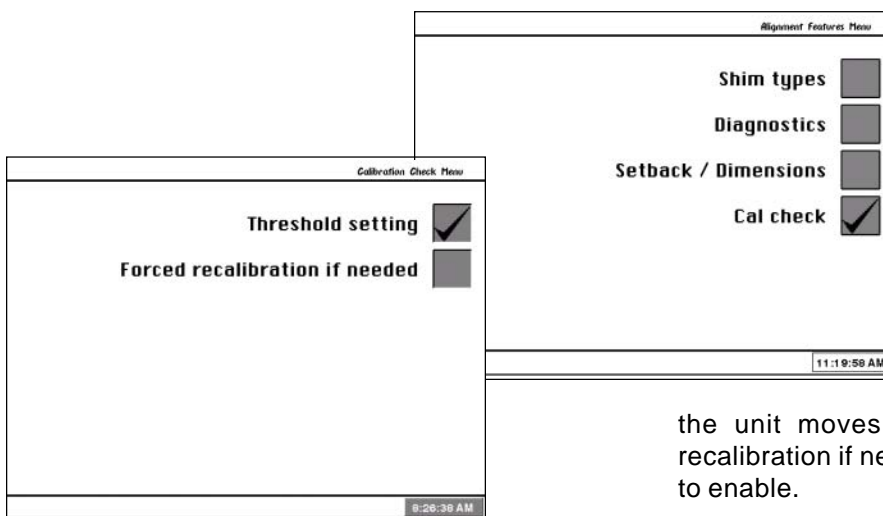

**3d-iv. Calibration check** -- the Sun Aligner with 8 sensor toe system has the ability to perform automatic calibration checks with each alignment performed and alert the operator to an out-of-calibration condition. Under the Calibration Check Menu is the "Threshold setting" which selects the point where a warning message is displayed when the unit moves out of calibration. The "Force recalibration if needed" option requires a password to enable.



**3e. Alignment Styles** -- additional alignment programming setups under the Personalize Menu. Choices are:

**Caster/Camber @ 0 toe** -- some auto manufacturers specify caster and camber be measured with each wheel straight ahead (zero toe).

**Thrust line alignment only** -- this option allows the aligner operator to only perform 4 wheel or thrust line alignments.

**Specification selection method** -- standard or European specifications.

**Printout type** -- standard or European styles.

**All readings display position** -- changes where in the program the "All Readings" screen will appear.

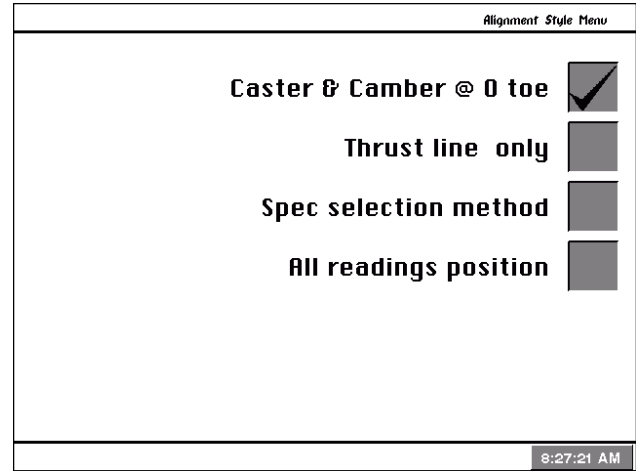

**3e-i. Caster/Camber @ Zero Toe** -- this option places additional steps in the alignment program that forces caster and camber to be measured on each side with the wheel pointed straight ahead. This procedure is recommended by several European auto manufacturers (i.e. Mercedes Benz) as the proper method of measuring these angles (see vehicle service manual). The recommended setting for this option for most vehicles is "Off".

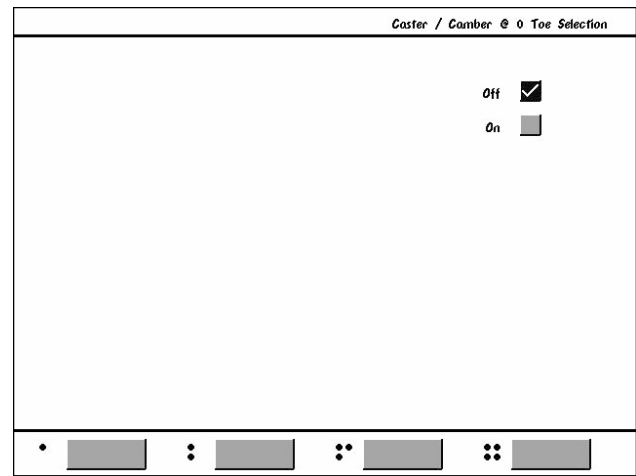

**3e-ii. Thrust Line Alignment Only** -- this item gives the operator the ability to dictate which types of wheel alignment selections are available during the alignment program. Selecting "Allow thrust or geometric alignments" allows the operator to perform 2 wheel, thrust, or 4 wheel alignments. Selecting "Allow only thrust alignments" allows only thrust or 4 wheel alignments -- 2 wheel alignments cannot be done.

The majority of vehicles today require complete 4 wheel alignments in order to restore proper handling and insure long tire life.

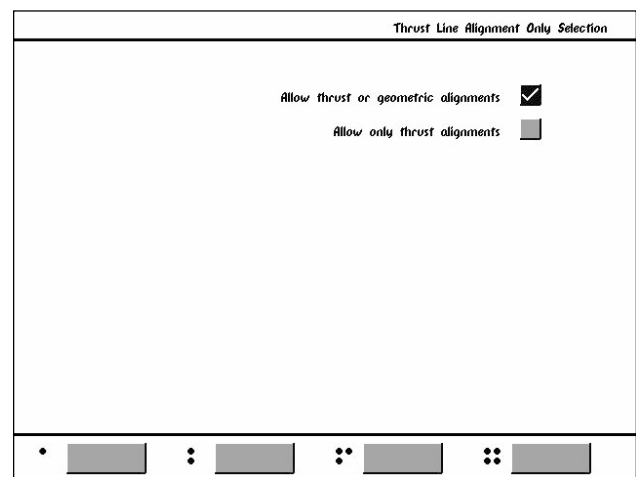

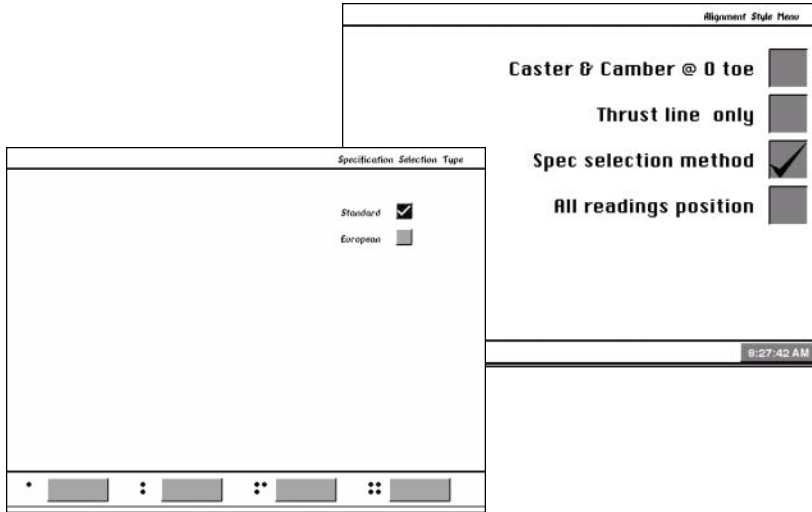

**3e-iii. Specification Selection Method** -- this option determines the format of the vehicle specification selection. The standard format, the default, uses the vehicle manufacturer as a starting point for spec selection.

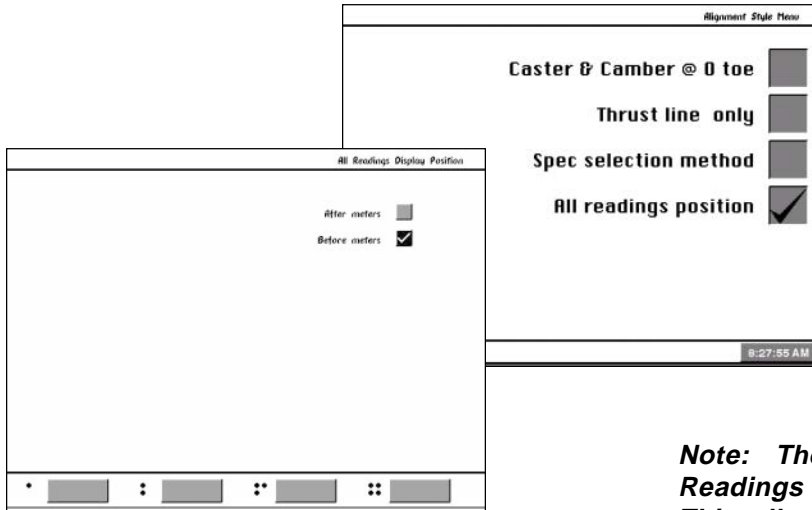

**3e-v. All Readings Display Position** -- there are three different alignment readings screens during the software path -- Front, Rear, and All Readings (front & rear on the same screen). This selection allows the operator to establish when the All Readings screen will appear, either first before the front & rear meter screens or last after the meter screens.

**Note:** The recommended position for the All Readings screen is before the meter screens. This allows the aligner to correctly save the initial alignment readings for the printout and customer database features.

#### 4. Language

A variety of different languages may be available for the Sun Aligner. Place the check box next to the selected Language on the Setup Options Menu and press Enter.

The **Language Menu** gives the following sub-menu selections:

**Screen language** -- choose the language all on-screen text will be displayed.

**Print language** -- choose the language all for all customer printouts.

**Spec database** -- choose the vehicle specification database for the country the aligner is used.

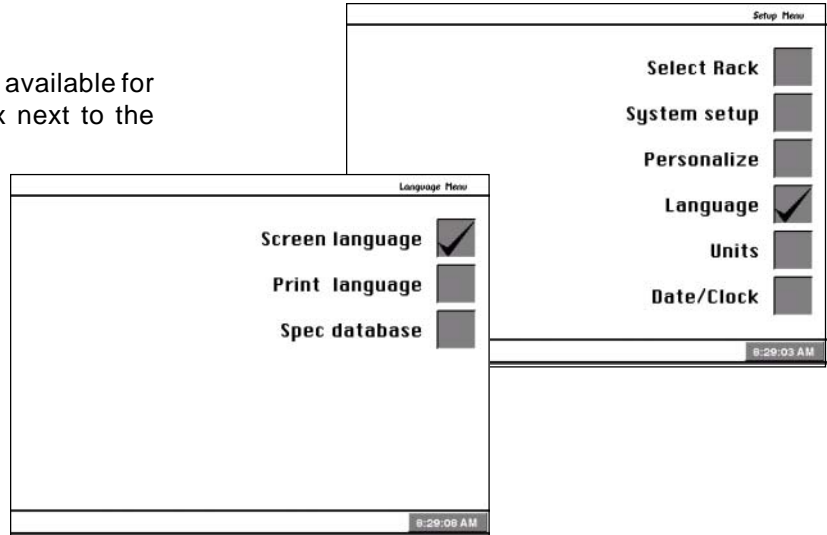

**4a. Language Selection** -- At this time only English is supported. Should additional languages become available, to change the language displayed on the screen or printout, select the desired item on the Language menu. Press the up/down arrow keys until the desired language is checked and press Enter. A "scroll bar" on the right side of the screen indicates additional choices are available on a second page. Use the arrow keys or "Page Forward" key to move to page two. All screens will now be in the chosen language. English is the first selection on the list should it become necessary to change the unit back to the default setting.

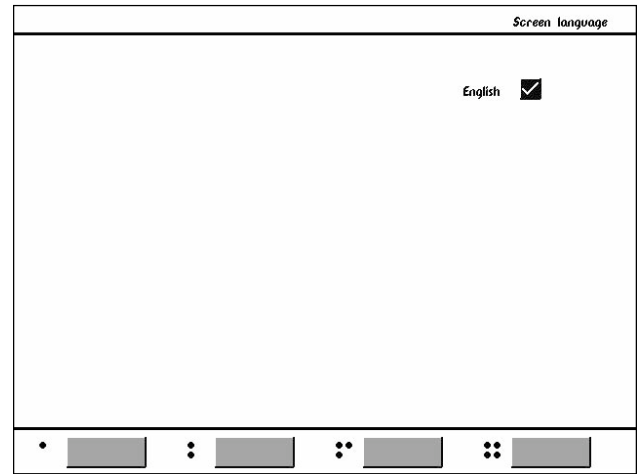

**4b. Spec Database** -- the Sun Aligner CD-ROM software contains wheel alignment specifications for the vehicles from many countries and markets. This setup options allows for changing the spec database to suit vehicles not contained within the standard North American database.

*Note: Some automotive markets not specifically identified on this screen have vehicles from a variety of sources. It may be necessary to change databases in order to locate specifications on some vehicles.*

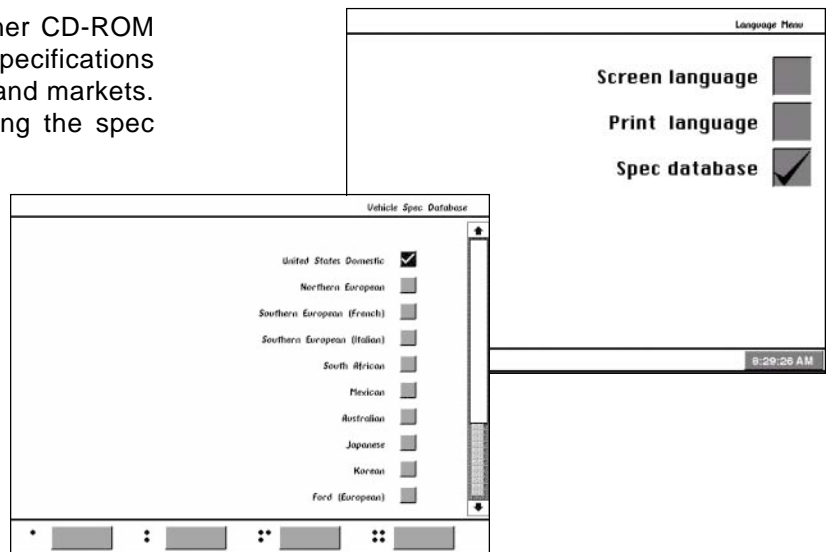

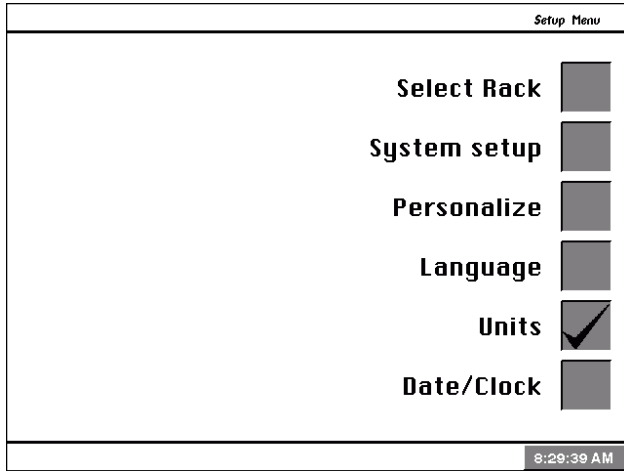

**5. Units of Measure** -- there are many different units of measurement for wheel alignment angles and dimensions depending on local practices, vehicle manufacturer requirements, or operator preference. Choose Units of Measure from the Setup Menu to select the units of measure as needed. Once a prescribed unit of measure has been chosen, all readings and specifications will be stated in those units.

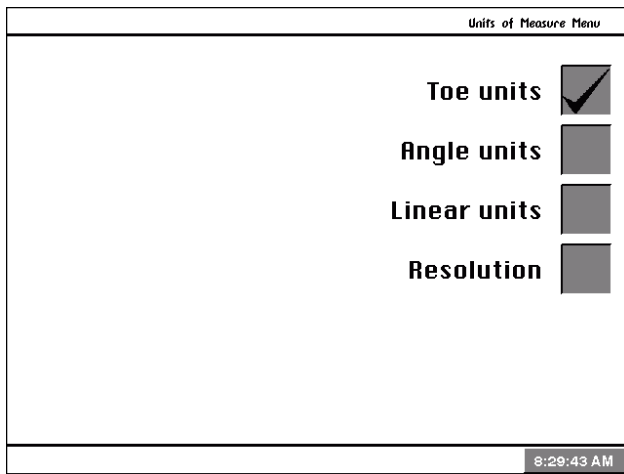

**Units of Measure Menu** -- the choices are:

**Toe units** -- specify the units in which all toe angle measurements will be displayed.

**Angle units** -- specify the units in which all angular measurements will be displayed (caster, camber, SAI, included angle, thrust angle, etc.).

**Linear units** -- specify the units in which all linear measurements will be displayed (setback, vehicle dimensions, etc.)

**Resolution** -- specify what resolution all on-screen digital displays will have

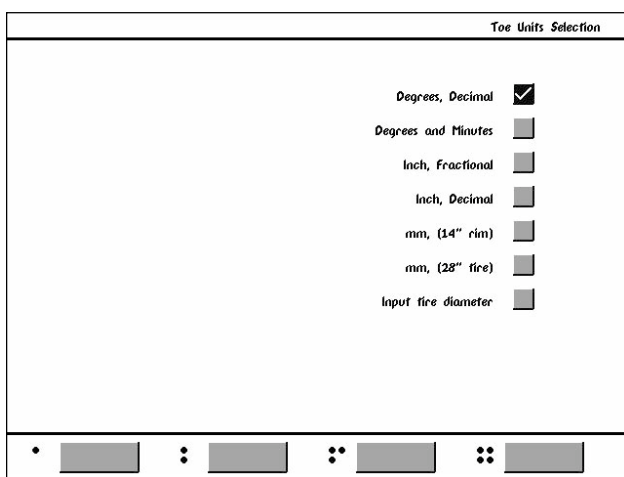

**5a. Toe Units Selection** -- move the check box next to the toe units best suited to the operator's requirements and press Enter. The choices are, with examples:

**Degrees, Decimal** -- 0.5 degrees

**Degrees and Minutes** -- 0' 30"

**Inch Fractional** -- 1/4"

**Inch Decimal** -- 0.25"

**mm, (14" rim)** -- European metric display -- 20 mm

**mm, (28" tire)** -- US metric display -- 20 mm

**Input tire diameter** -- prior to bringing up toe specifications during the alignment program, the Sun Aligner will ask for the actual vehicle tire diameter. The toe specs and readings will then be calculated based on that input value.

**5b. Angle Units Selection** -- move the check box next to the angle units best suited to the operator's requirements and press Enter. The choices are, with examples:

- Degrees, Decimal** -- 0.5 degrees
- Degrees and Minutes** -- 0' 30"
- Degrees, Fractional** -- 1/2 degree

All specifications, on screen readings, and printouts will be in the chosen units.

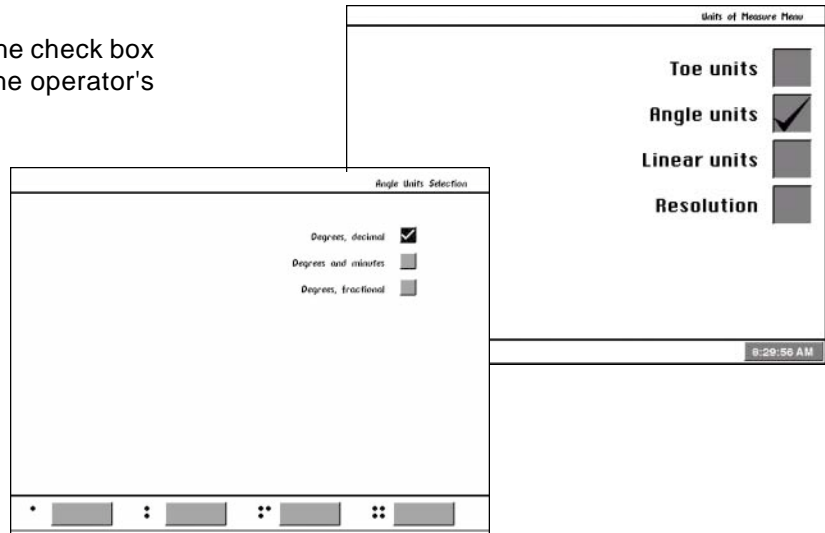

**5c. Linear Units** -- select the units for any linear-based measurements during the alignment program. Choices are English "Inches" or metric "MM" millimeters.

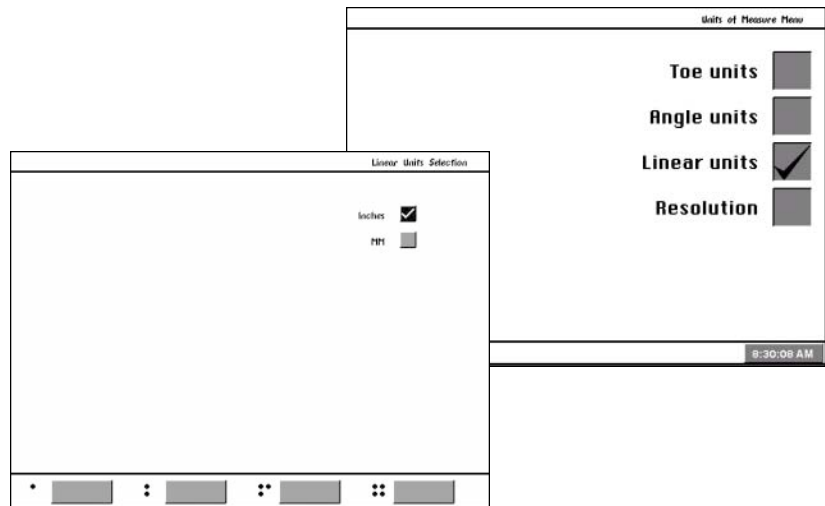

**5d. Resolution Selection** -- use the Resolution Menu to choose how digital displays are to be read during the alignment program. Choices are Normal (0.10 degree or hundredths of a degree) or High (0.01 degree or tenths of a degree) resolution. Regardless of choice it won't effect the accuracy of the Sun Aligner.

The selection will effect the way Alignment readings are viewed. Adjustments using a 0.1 degree resolution will be easier to obtain than when using the 0.01 degree setting. Aligning the car to within a hundreds of a degree requires a greater degree of precision to obtain exact readings.

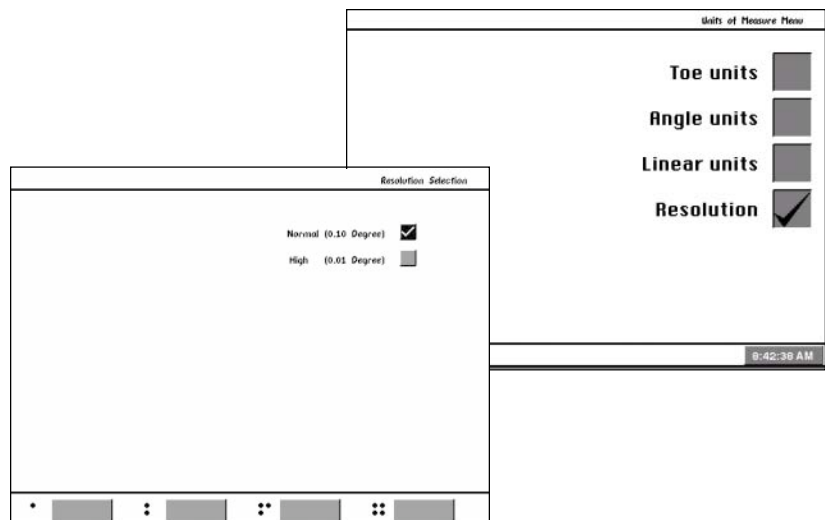

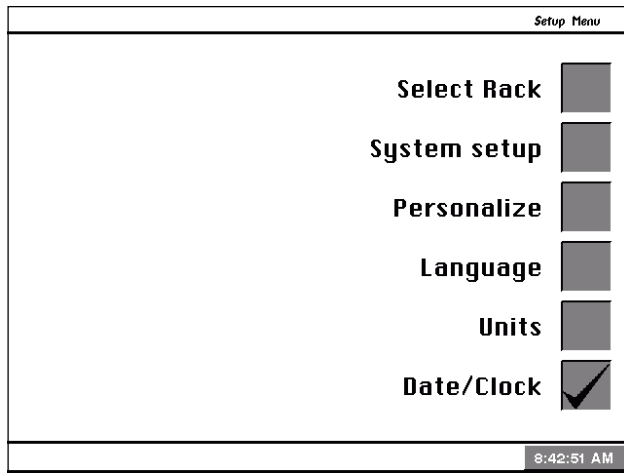

**6. Date/Clock** -- The last item on the Setup Menu sets the Date and Clock and the desired format for displaying them. The Sun Aligner contains an internal clock, but it may be necessary to reset the clock after time zone changes or if the computer has been reset for some reason. From the Setup Menu, place the highlight bar around the "Date / Clock" item and press Enter.

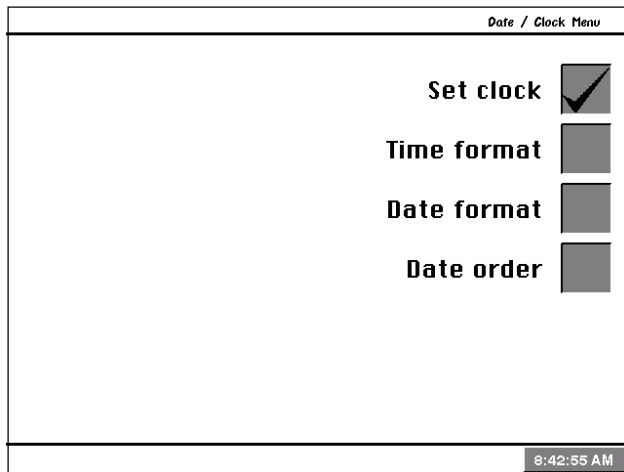

**Date / Clock Menu** -- the choices are:

**Set clock** -- set the month, day, year, hour, and minute. Adjust the clock using soft-keys #2 [-] to adjust the time backwards and #3 [+] to advance the time. Use the up/down arrow keys to highlight each item.

**Time format** -- choose 24 hour or AM/PM

**Date format** -- choose the desired style for the date

**Date order** -- choose the order in which the day, month, and year appear when the date is displayed.

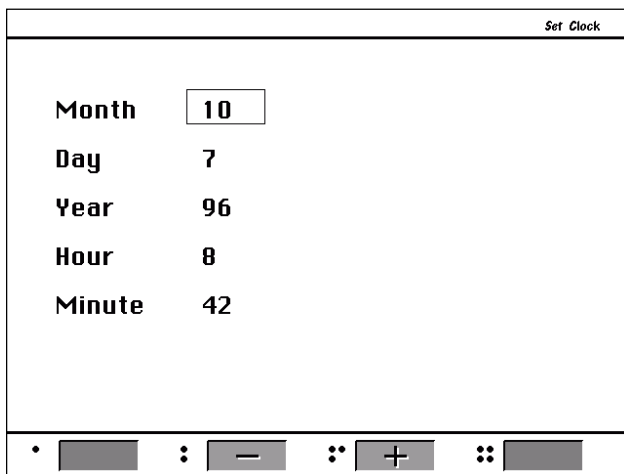

**6a. Set Clock** -- as time changes occur or the system loses its date setting, it can be reset here. Use the up/down arrow keys to place a box around the desired change item and use soft-keys 2 and 3 to change as needed. Once set, the system retains the correct date and time, even when power is turned off.

**6b. Time Format** -- allows the system clock to display in the AM/PM format or 24 hour military style.

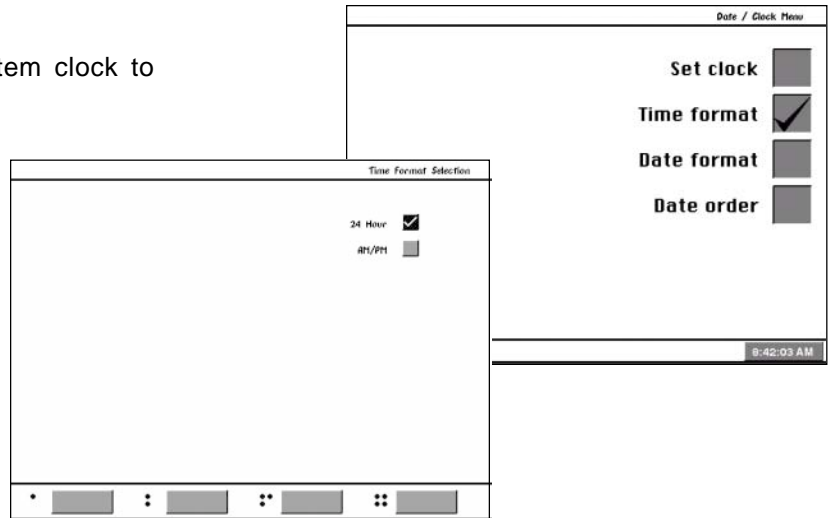

**6c. Date Format** -- changes the format in which the day, month, and year are displayed.

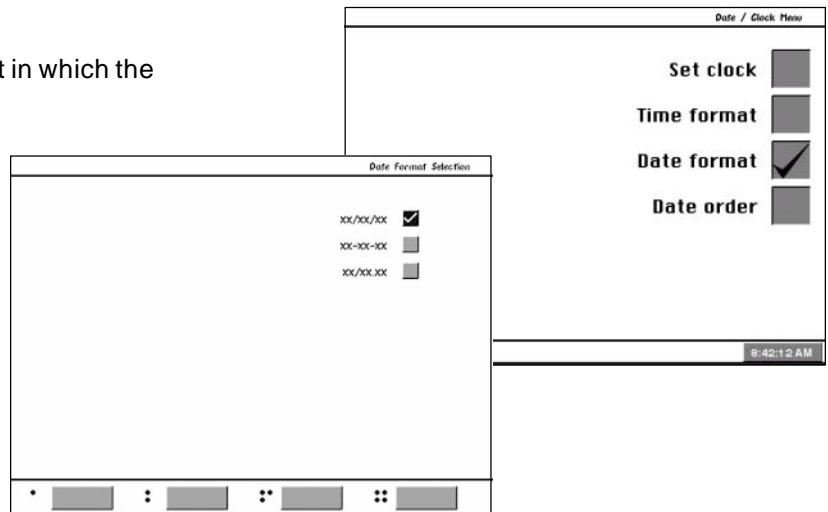

**6c. Date Order** -- changes the order in which the day, month, and year are displayed.

This completes the customizing of the Sun Aligner. Going through the Setup is an excellent way to see how easy it is to navigate the software. Everything needed to operate the aligner is either on the menu or a further explanation can be accessed with the use of the Help Key. Now that the Sun Aligner is setup and ready to operate, proceed to the Operation portion of this manual to learn how to complete a wheel alignment using the many powerful and easy to use software features.

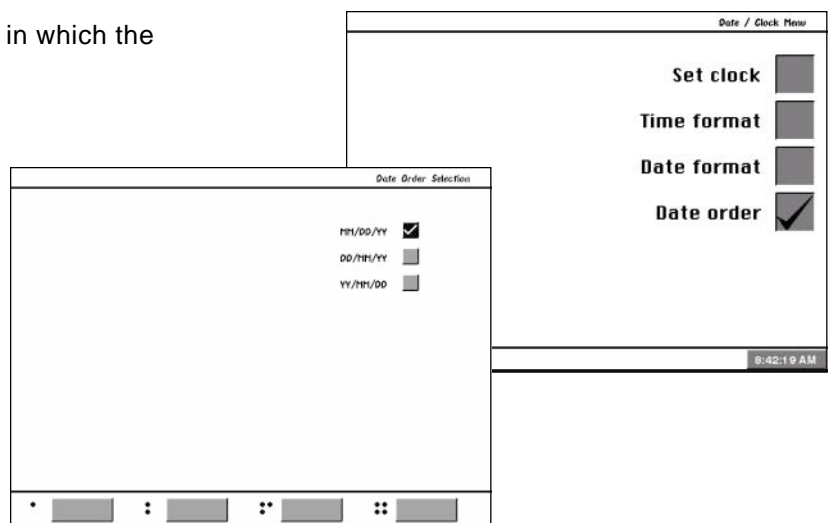

*(BLANK PAGE)*





# *Advanced Wheel Aligner Operation Instructions*



*(BLANK PAGE)*

## Contents -- Operation Instructions

<b>Introduction .....</b>	<b>61</b>
<b>Steps to a 4 Wheel Alignment .....</b>	<b>63</b>
<b>Attach Wheel Clamps .....</b>	<b>64</b>
<b>Performing a Wheel Alignment .....</b>	<b>65</b>
Main Menu -- Align Vehicle .....	65
Clear Aligner Menu .....	65
Alignment Menu .....	65
Customer Menu .....	66
Customer Data .....	66
Vehicle Manufacturers .....	67
Vehicle Year and Model .....	67
Custom Specifications .....	67
Vehicle Specifications .....	68
Illustrate Adjustment .....	68
Edit .....	68
Inspection Menu .....	69
Pre-Alignment Inspection .....	69
Tire Inspection .....	69
Brake Inspection .....	70
Under Car Inspection .....	70
Under Hood Inspection .....	70
Courtesy Inspection .....	71
Runout Compensation .....	72
Measuring Caster .....	74
Automatic or Manual .....	74
Advanced Diagnostics .....	76
Bent Parts .....	76
Rear Readings .....	77
Cross Value / Total Toe .....	77
Soft-Keys .....	77
Zoom .....	78
Front Readings .....	79
Soft-Keys .....	79
Front Angle Adjustments .....	79
Adjustment Illustrations .....	80
Animated Graphics .....	80
Zoom .....	80
All Readings .....	81
Problem Icons .....	81
<b>Measuring Other Angles .....</b>	<b>82</b>
Caster / SAI Menu .....	82
Measuring SAI & Included Angle .....	83
Steering Angles Menu .....	84
Toe Out on Turns .....	84
Maximum Turns .....	85
Toe Curve Change .....	85
4 Wheel Steering .....	85
Setback / Vehicle Dimensions .....	86



<b>Adjustment Assistant .....</b>	<b>87</b>
A-Arm Adjust .....	87
Adjust Caster / Camber Menu .....	88
Live Caster and Camber .....	88
Elevated Camber .....	88
Total Toe (Drag Link) .....	89
Shim Adjustment .....	89
Shim Information .....	90
EZ Shim .....	90
Cradle Adjust .....	91
EZ Toe .....	92
<b>Driver Complaints Menu .....</b>	<b>93</b>
Advanced Diagnostics .....	93
Pull .....	93
Unlevel Steering .....	94
Vibration Diagnostics .....	94
Treadwear .....	95
<b>Printer Menu .....</b>	<b>95</b>
<b>Glossary of Alignment Terms .....</b>	<b>96</b>

## Introduction

The Sun Aligner assists the automotive technician through all aspects of the wheel alignment from gathering of customer information, performing vehicle inspections, measuring the important wheel alignment angles, and assisting with vehicle adjustments if necessary to correct any out of specification conditions.

The Sun Aligner software is "menu driven", meaning that each screen contains several options or selections to choose from. In most cases the instructions on screen will describe what actions to take next. Follow these instructions carefully to insure good results.

The following pages outline the steps to perform a complete wheel alignment. The first portion details the "programmed steps" to gather all necessary alignment readings. These steps are consistent with accepted wheel alignment practices in the industry. In some cases these steps can be eliminated or skipped in order to speed up the gathering of alignment readings (see Setup options in section 2).

The second portion describes the many features designed to assist the technician with diagnosing and correcting any vehicle alignment problems. If at any time there is a question during the alignment process, press the Help key to access the operator help screens.

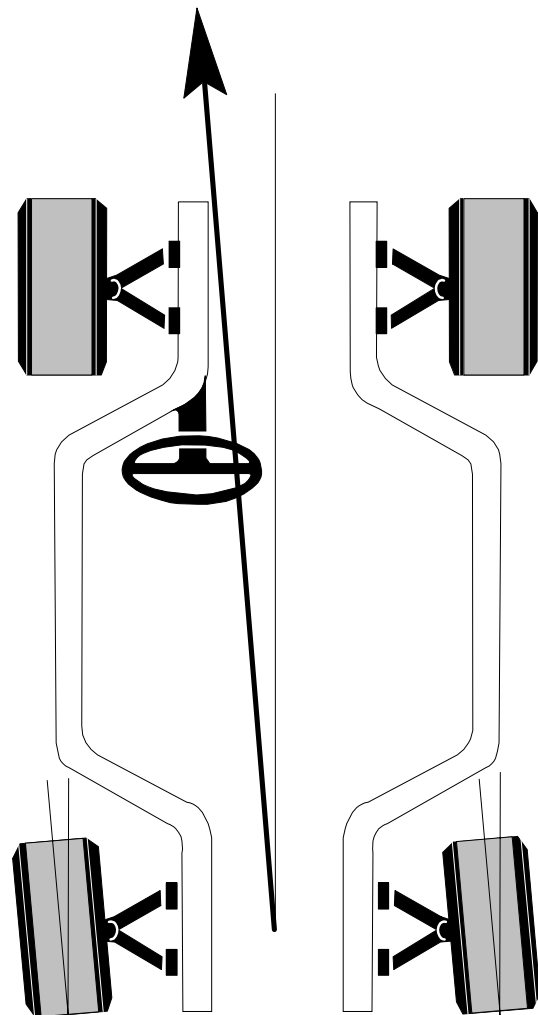
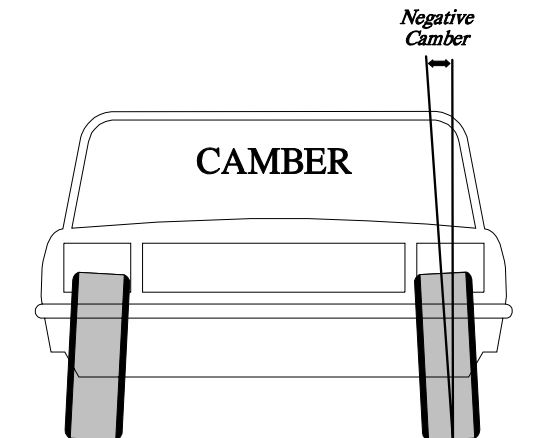

*(BLANK PAGE)*

## Steps To Performing A Quality 4 Wheel Alignment

There are many reasons why a wheel alignment may be performed on a vehicle such as:

- Accelerated or uneven tire wear
- Pulls, wandering, or other steering or handling problems
- Replacement of worn suspension or steering system components
- After collision repairs
- Routine vehicle maintenance

Regardless of the reasons for alignment, it is important that the technician perform the steps necessary to address and correct all problems.

1. Gather information from the vehicle owner -- ask about any drivability problems that may be symptoms of misalignment. Inquire if the vehicle has been in a collision or has had any recent parts replaced.
2. Perform a test drive to verify owner's complaint -- try to recreate the problem. If unable to duplicate, have the vehicle owner explain further or have him/her drive with you.
3. Inspect the tires for any signs of abnormal wear -- the tires usually reflect any misalignment conditions.
4. Perform a thorough inspection of suspension and steering system components -- many misalignment problems are created by worn or damaged components. Replace and defective parts prior to performing the alignment. Always check tire pressure and ride height. Refer to manufacturer recommendations and tolerances when checking suspension and steering systems.
5. Make sure the wheel alignment equipment is accurate -- periodic maintenance of alignment equipment is essential -- regular instrumentation calibration, a level lift surface, free moving turntables and rear slip plates, etc.
6. Place vehicle on the alignment lift -- center the vehicle on the lift and turntables. Place the lift at a solid, level position.
7. Choose the proper alignment type for the vehicle -- the best alignment for the majority of vehicles is a 4 wheel alignment.
8. Perform runout compensation -- the purpose of performing runout is to eliminate any measurement errors due to the wheel and clamp mounting. Take the time necessary to perform runout correctly.
9. Measure caster, camber, and toe -- follow the procedures on the screen carefully. Refer to Operator's Manuals for further instructions.
10. Determine what needs to be done -- study the measured angles for the front and rear prior to performing corrections to match misalignment with any symptoms discovered earlier. If necessary, use the Sun Aligner's advanced functions to diagnose further problems (such as SAI / Inclined Angle, Toe out on Turns, Toe Curve Change, etc.). Examine the vehicle and any reference materials to determine the procedures for angle corrections. Determine what items are needed to correct any problems (i.e. after-market kits, special tools, etc.).
11. Make any needed angle corrections -- center the steering wheel carefully before adjusting toe. If the front total toe is beyond  $1/2^\circ$  ( $1/4"$ ) in or out, first adjust the front toe to zero. Then, use this order of adjustment:
  - a. Rear camber
  - b. Rear toe
  - c. Front caster
  - d. Front camber
  - e. Front toeUse the many adjustment assistant features built into the Sun Aligner to aid with proper angle correction. After performing any caster adjustments, remeasure using the  $20^\circ$  sweep to verify the results.
12. Recenter the steering wheel and readjust front toe if needed -- crooked steering wheels are the leading cause of customer dissatisfaction with wheel alignments. This simple step will minimize the number of comebacks.
13. Print the results -- the printout is useful for showing the customer before and after results. Many shops keep a printout on file for future reference.
14. Perform a test drive to verify proper alignment Have all the owner's drivability complaints been solved? Does the vehicle drive straight? Is the steering wheel straight? If necessary, bring the vehicle back on the alignment lift to correct any issues.

## Attach Wheel Clamps/Measuring Heads

Prior to beginning an alignment, attach each wheel clamp/head assembly to a vehicle wheel. The heads with the extended booms are placed on the front wheel with the booms pointing forward. Note there are several ways the wheel clamps can be attached to accommodate various wheel configurations.

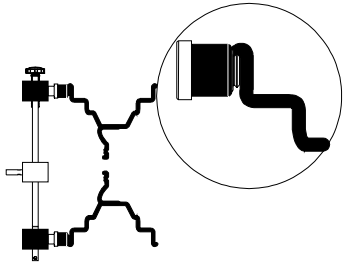

### Option 1

This option is used on many standard stamped steel rims. Use the knife edge as shown. Apply pressure to secure the clamp from the inside out by turning the lock knob several turns clockwise.

This option is used on many custom rims with painted or polished surfaces that need extra care. Set the rubberized surface inside the wheel rim as shown. Apply pressure to secure the clamp from the inside out by turning the lock knob several turns clockwise.

### Option 2

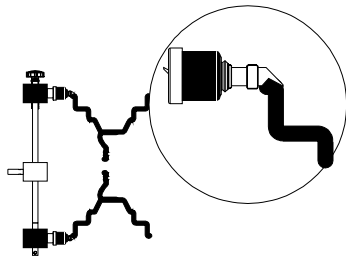
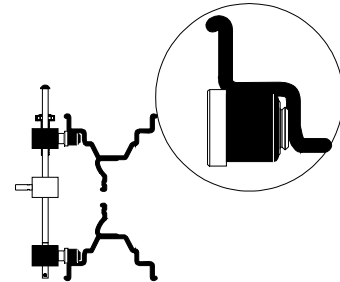

### Option 3

This option is used on many standard and custom rims with no inside bead surface. Use the adapters supplied with the wheel clamp to insert between the wheel tire and the outside edge of the rim. Secure the clamp by turning the lock knob several turns counter clockwise.

This option is used on many standard and custom rims as above with low profile tires where a thin adapter is required between the wheels tire and rim. Use as option 3.

### Option 4

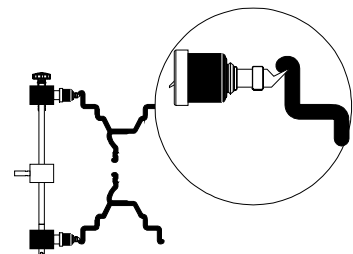
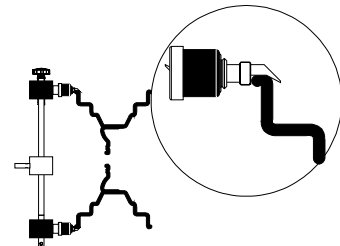

### Option 5

This option is used on some standard and custom rims with no opportunity to clamp from the outside in and very narrow edges on the wheel rim. Clamp from the inside out. Use as option 1.

**NOTE: Always secure the wheel clamps using the supplied safety straps onto each wheel to insure the head does not fall off the vehicle.**

An optional Dual Wheel Offset Adapter is available for some pickups, motor homes and larger trucks to accommodate the difference in track width in the rear due to the dual wheel configuration. To use this adapter, remove the head assembly from the wheel clamp shaft. Place the Offset Adapter on the clamp shaft and tighten the locking knob. Place the head on the adapter shaft, tighten the knob, and mount the clamp using one of the methods above.



## Performing a Wheel Alignment

### Step 1. Main Menu -- Align Vehicle

Performing a wheel alignment begins at the Sun Aligner Main Menu screen. Place the highlight box around "Align Vehicle" and press Enter.

.....  
*TIP: The fastest way to see live readings on a vehicle is by pressing soft-key #3, "Readings", on the Main Menu screen. This will proceed directly to runout compensation and then directly to "All Readings" and display camber, toe, and thrust angle. There is no vehicle or customer information when Readings is used.*  
 .....

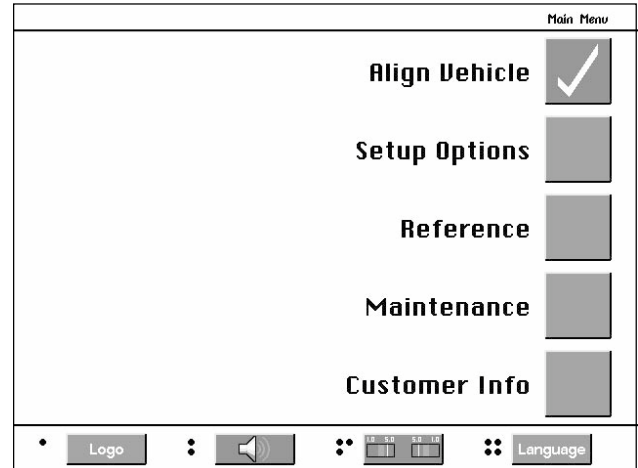

### Step 2. Clear Aligner Menu

This menu gives the choice to start a new alignment or continue with an alignment already in progress. If "Begin new alignment (RESET)" is selected the computer memory of the previous alignment is erased allowing a new customer and vehicle to be setup.

If "Continue current alignment" is selected, all customer, vehicle, and alignment measurements are retained and the software returns to the alignment readings screens.

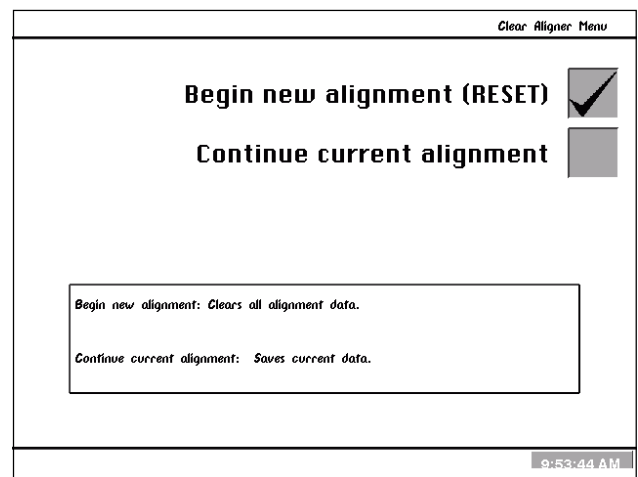

### Step 3. Alignment Menu

This menu is where the type of alignment is selected. The choices are:

**Complete 4 wheel (thrust line)** -- this type of alignment measures all angles on all 4 wheels and is preferred for most vehicles.

**Front only** -- uses 4 heads but does not measure rear wheel or thrust angles, creating the possibility of a crooked steering wheel.

**Quick readings** -- goes to a sub-menu for selection of front, rear or all readings and eliminates all pre-alignment setup steps.

**Driver complaints** -- a symptom-based troubleshooting program as an aid to diagnosing drivability problems.

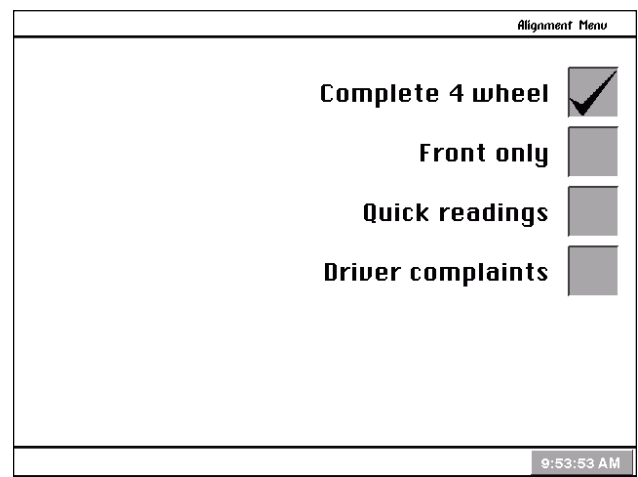

## Performing a Wheel Alignment ... continued

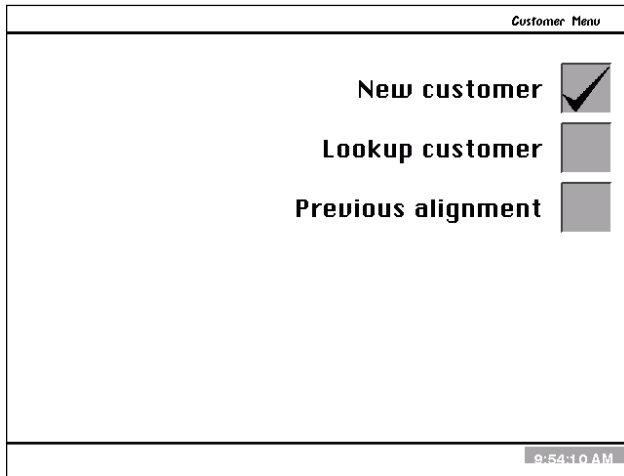

.....  
*TIP: Even if the customer is paying for a "Front Wheel Alignment" only, go ahead and measure the angles for all four wheels. It may reveal a problem in the rear that can be pointed out and sold, and provides the opportunity to get a straight steering wheel.*  
 .....

### Step 4. Customer Menu

This menu gives the choice of setting up all new information for a new customer or utilizing a previously setup customer that is stored in the aligner's database. To use the customer database software, refer to Section 5 "Customer Database" of this manual. Also, the option to continue the previous alignment is given here.

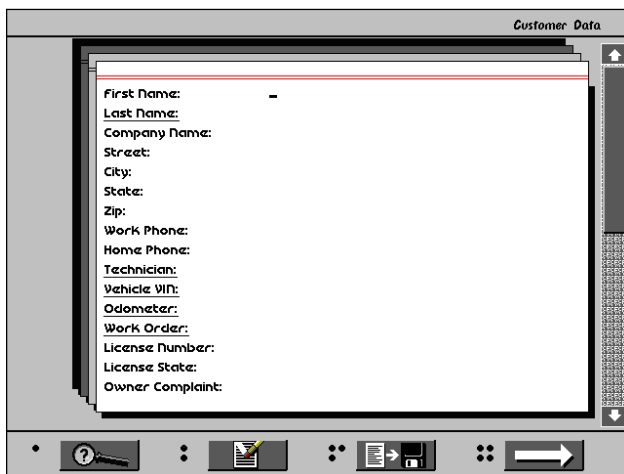

### Step 5. Customer Data

Since the Sun Aligner is equipped with the printer package and Customer Database, this screen appears next. It allows entry of all pertinent data about the customer and his vehicle. With the database software all this information can be saved for later recall. For the customer printout, only the fields highlighted in red are printed, so it is not necessary to enter the other information unless the information is to be saved in the Customer Database. Soft-keys #1 and #3 are used with the database feature, while #2 allows any typed information on-screen to be cleared. Once completed with this screen, press soft-key #4 to continue.

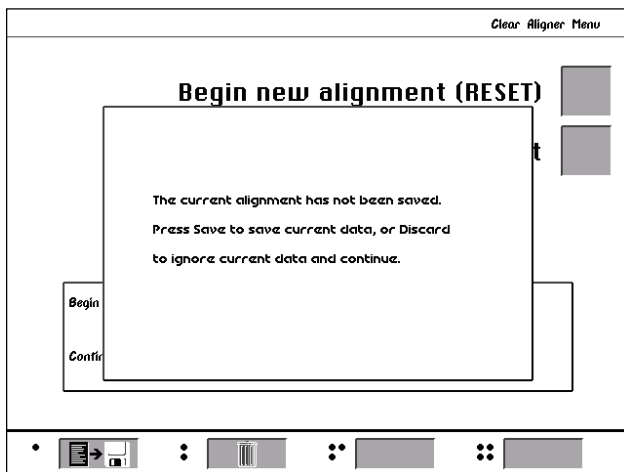

### Not Saved:

When using a Sun Aligner Customer Database, this message appears when a new alignment is selected and the current work has not been saved. The selections are to "Save" soft-key #1 or to "Discard" soft-key #2. Saving will secure the information into the disk database. Pressing discard will erase all previous alignment information in the system.

## Performing a Wheel Alignment ... continued

### Step 6. Vehicle Manufacturers

This screen shows the vehicle manufacturers in the Sun Aligner specification database. Move the selection bar up, down or sideways with the arrow direction keys to select the manufacturer and press the "Enter" key. The vertical bar on the right indicates there are additional choices on a second screen. Use the "Page Down" key on the keyboard or use the down arrow key on any keypad to scroll past the last entry on this screen. Selecting soft-key #1 accesses "custom" specifications setup by the technician for vehicles not in the database. Selecting soft-key #2 allows access to "floppy stored custom" specs (optional). Soft-key #4 continues past this screen without any entry.

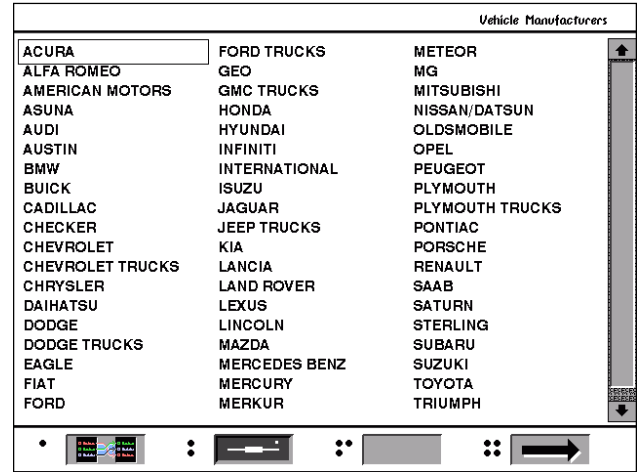

.....  
*TIP: To move to the manufacturer selection quicker, using the press the first letter of the company name. This causes the selection bar to move directly to the first name starting with that letter (i.e. press "H" - moves to Honda).*  
 .....

### Step 7. Vehicle Year and Model

Select the vehicle year of manufacture using soft-keys #2 and #3 to move up or down to the desired selection, then press the Enter key. Pressing the Up or Down arrow key on the keyboard also moves the year choice. Find the model listed on the screen and press Enter.

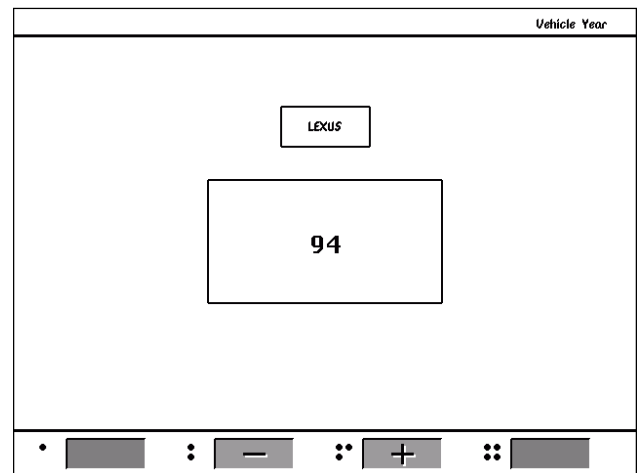

**Custom Specifications** -- alignment specifications that have been added by the operator will reside in a special database. To retrieve these specifications go to the Vehicle Manufacturers selection screen and press soft-key #1 "Custom". A new set of custom specifications can be added to the custom database from this screen and also by editing standard manufacturers specifications.

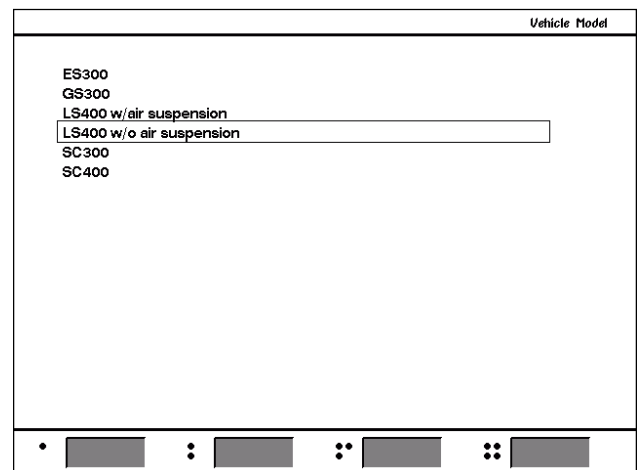

## Performing a Wheel Alignment ... continued

Vehicle Specifications				
95 - 96	ACURA			
	2.5TL			
Front		MIN	PREF	MAX
Caster left		1.1°	2.1°	3.1°
Caster right		1.1°	2.1°	3.1°
Camber left		-1.0°	0.0°	1.0°
Camber right		-1.0°	0.0°	1.0°
Total toe		-0.16°	0.00°	0.16°
SAI			---	
Rear				
Camber left		-1.5°	-0.5°	0.5°
Camber right		-1.5°	-0.5°	0.5°
Total toe		-0.00°	0.16°	0.32°

### Step 9. Vehicle Specifications

This screen displays the Year, Manufacturer, and Model of the selected vehicle with Minimum, Preferred and Maximum specifications for the front and rear wheels. Dashes in any position indicate there are no manufacturer specifications for that wheel or angle. For angles not displayed on this screen, refer to the specification book included in the literature package of the Sun Aligner. Soft-key #2 allows the technician to view an illustration of the vehicle's alignment angle correction method, while #3 allows editing of the specifications prior to beginning the measurements.

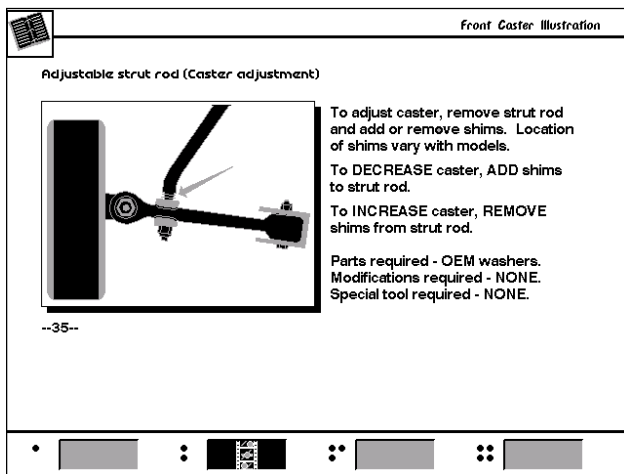

**Illustrate Adjustment** -- illustrations of adjustment possibilities can be viewed by pressing soft-key #2. Text describes the adjustment procedures. If more than one picture is available (separate camber, caster and toe adjustments) the Enter key is used to move forward through the illustrations. To move back press the "Page Back" key, and to leave the illustrations at any time use the "NO" key found on any keypad. Once an illustration is displayed, soft-key #2 will bring up a computer animated sequence that shows movement of the parts and suspension to better illustrate the alignment adjustment.

Vehicle Specifications				
LEXUS				
User Customized				
Front		MIN	PREF	MAX
Caster left		6.0°	7.0°	7.8°
Caster right		6.0°	7.0°	7.8°
Camber left		-0.4°	0.3°	1.1°
Camber right		-0.4°	0.3°	1.1°
Total toe		0.09°	0.25°	0.41°
SAI			8.4°	
Rear				
Camber left		-1.6°	-0.8°	-0.1°
Camber right		-1.6°	-0.8°	-0.1°
Total toe		-0.00°	0.16°	0.32°

**Edit** -- it is possible to modify or edit specifications by pressing the Edit soft-key #3. A selection box will appear on the first specification value. Using the appropriate + or - soft-keys, change the value until the desired specification is displayed. Move to any additional values to be modified. After editing is complete, these specs can be saved as Custom specifications or utilized for only the current alignment. The vehicle specifications can be restored to original by pressing the soft-key #1 if they are edited by mistake. The continue soft-key will advance to the programmed next step.

.....

**TIP: Creating Custom Specifications** -- OEM alignment specifications can change or may not be optimal for certain vehicles based on your experience. Creating a custom entry for popular vehicles will save time when they come back for alignment.

.....

## Performing a Wheel Alignment ... continued

### Step 10. Inspection Menu

The Inspection Menu contains six choices of vehicle inspection lists. These lists allow the alignment technician to perform and print the necessary pre-alignment checks. Select the appropriate list using the directional control keys to move the selection box. Press "Enter" and the list will appear. If none of the inspections are to be performed use soft-key #4 continue to advance in the program.

These inspection reports are a valuable tool for alignment specific or non-related reporting of vehicle problem areas. These reports can be retained for shop files or given to the customer as a service sales tool to reinforce his comprehension of the work performed, or the work necessary before an alignment can be performed. In many cases worn or damaged components will affect the quality of the wheel alignment.

**Pre-alignment Inspection** -- as an example, to enter information about the vehicle's suspension system, use the appropriate soft-key to indicate **check soft-key #1, service soft-key #2 or replace soft-key #3** for each item on the list. **Soft-key #4 blank** is used to "skip" an item if it doesn't exist on the vehicle. The vertical bar on the right indicates there are additional items on a second page. A printout of the inspection results can be obtained by pressing the "Print" soft-key. Only the inspection lists selected and completed are included in the final inspection list printout.

**Tire Inspection** -- the tire inspection contains a series of checks for wear or damage. Tire problems are usually a good indicator of alignment and maintenance problems. Look for excessive wear or unusual wear patterns. Complete the list for each individual tire then use the appropriate soft-key to move on to the next tire. Advance the program at any time using the #4 continue soft-key. Tire pressure and size can be entered for each tire, by the console keyboard.

## Performing a Wheel Alignment ... continued

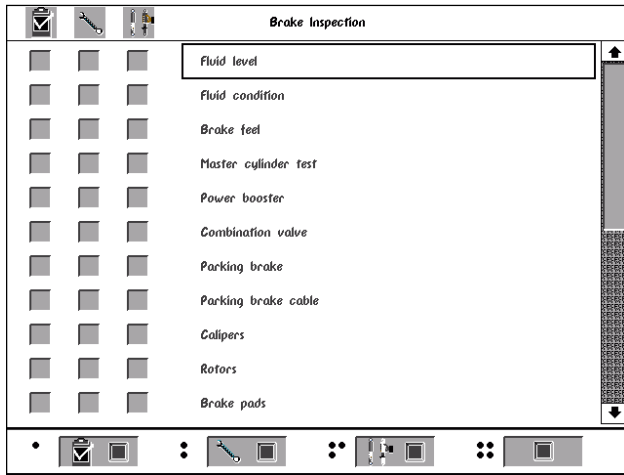

**Brake Inspection** -- the Brake Inspection list contains a series of items to check for wear or damage. Use the appropriate soft-key to indicate check, service, or replace for each item on the list. Soft-key #4 is used to “skip” an item if it doesn’t exist on the vehicle. The vertical bar on the right indicates there are additional items on a second page.

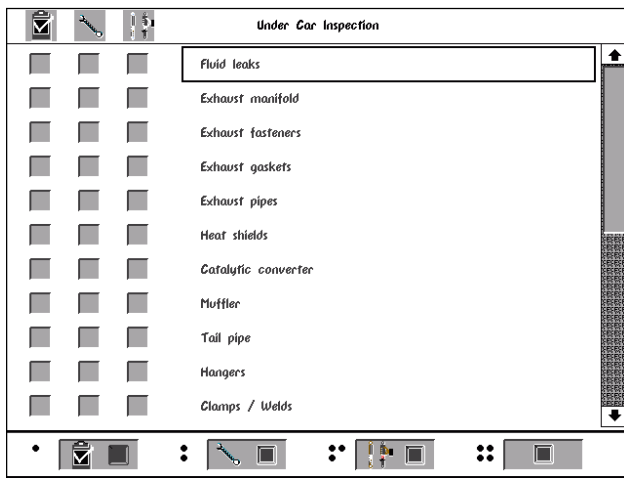

**Under Car Inspection** -- an under car inspection can offer many opportunities for the technician to further his services to the customer. Mufflers, catalytic convertors, U-joints, and transmission mounts are a few of many items under the vehicle that can be inspected and reported to the customer.

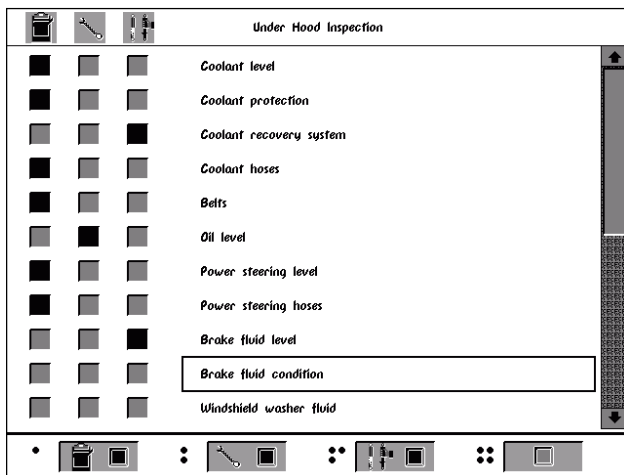

**Under Hood Inspection** -- an additional area to be considered is under the hood. A thorough vehicle inspection is a service to the customer to insure reliable and safe operation while giving the opportunity to generate additional revenues to the repair shop.

## Performing a Wheel Alignment ... continued

**Courtesy Inspection** -- this inspection menu allows non-alignment and safety related items to be inspected as a courtesy to the vehicle's owner. Some of the items included are fuses, seat belts, jacks, mirrors, etc.

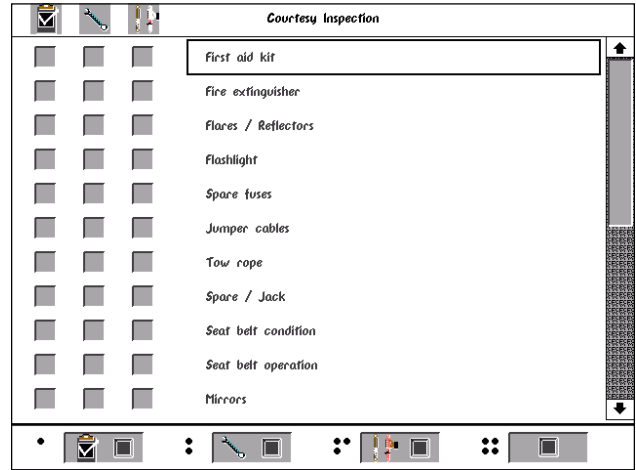

### Step 11. Runout Compensation

Compensating for the amount of runout of vehicle wheel assemblies is an important factor in the alignment process. If not correctly determined, there will be errors in the displayed camber and toe angles. Sun utilizes a runout procedure that calculates a true plane on the wheel assembly by measuring variations in toe and camber planes during a 360 degree rotation of the wheel.

Attach each wheel clamp/head assembly to a vehicle wheel; the heads with the extended booms are placed on the front wheel with the booms pointing forward.

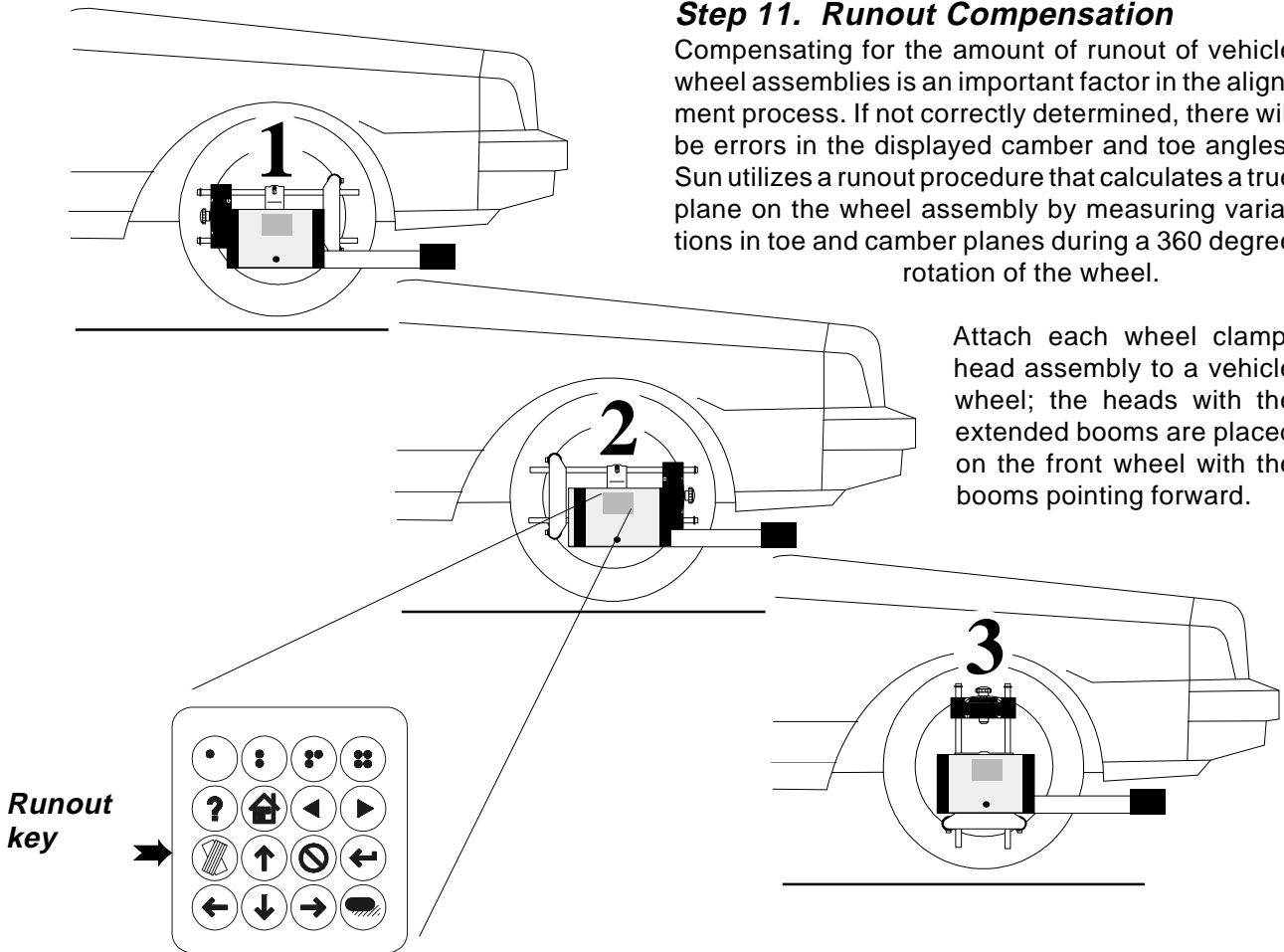

### Runout Procedure

To wheel perform runout raise the vehicle wheels off the alignment rack surface using air jacks or other method to allow the wheels to rotate freely. Follow steps 1 through 3 carefully.

After the first time the runout button is pressed a light will appear on the "Runout" key on the head, indicating the Acraliner is in the runout mode. As the runout key is pressed at position 2, the light will blink. At position 3 the light will blink and then go off, indicating the runout process is complete for that wheel. If the runout indicator light does not go out after step 3 something has gone wrong. Press the runout key until the light goes out, then repeat the complete 1-2-3 runout steps for that wheel.

The computer screen on the will indicate the status of the wheel runout. Repeat these steps for all wheels.

1. As indicated on the drawing above , turn the wheel until the stamped-in number "1" is showing on the wheel-clamp center slide. Hold the wheel assembly here and press the "Runout" key on the head keypad.

2. Turn the wheel until the stamped-in number "2" is showing on the wheel-clamp center slide (180 deg). Hold the wheel assembly here and press the "Runout" key on the head keypad.

3. Turn the wheel until the stamped-in number "3" is showing on the wheel-clamp center slide (90 deg). Hold the wheel assembly here and press the "Runout" key on the head keypad.



## Performing a Wheel Alignment ... continued

The Runout Compensation screen shows each wheel of the vehicle. As runout is successfully completed each wheel to a green color. If a moderate amount of wheel runout is detected, but not enough to influence the alignment results, a "Marginal Runout" message will appear and the wheel will turn yellow. It is acceptable to continue at this point. If an high amount runout is detected an "Excessive Runout" message will appear on-screen and the wheel will turn red. This problem must be corrected prior to proceeding. Excessive runout can be caused by incorrect wheel clamp mounting, a bent clamp, a bent or loose wheel, or a problem inside the measuring head. Once runout is completed on all wheels, lower the vehicle and press "Enter". Soft-key #2 provides text and visual instructions for the runout procedure.

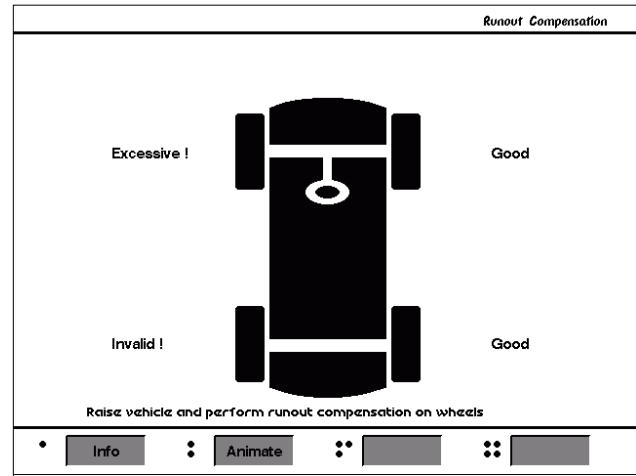

Here are some important notes regarding runout compensation on the Sun Aligner:

- > If two heads has been selected in the aligner Setup only two wheels will be shown.
- > Runout can be completed or updated at any time and from any screen in the aligner. It is not necessary to start over if runout needs to be taken again. Any time a wheel is removed from the vehicle, or the clamp is removed from the wheel, runout compensation must be repeated on that wheel only.
- > The wheel clamp must remain in the straight up position (#3) at the end of the runout procedure. Do not rotate the clamp away from straight up for any reason. Be careful of many rear wheel and 4 wheel drive axles where turning one raised wheel causes another to move.
- > It is not possible to "fake" runout compensation. An "Invalid!" display on the screen means a wheel has not been properly compensated.
- > Do not skip or shortcut the runout compensation process in any way. It is an important part of obtaining accurate alignment angles.

After runout compensation is completed the aligner is ready to measure the vehicle's wheel alignment angles, beginning with caster.

## Performing a Wheel Alignment ... continued

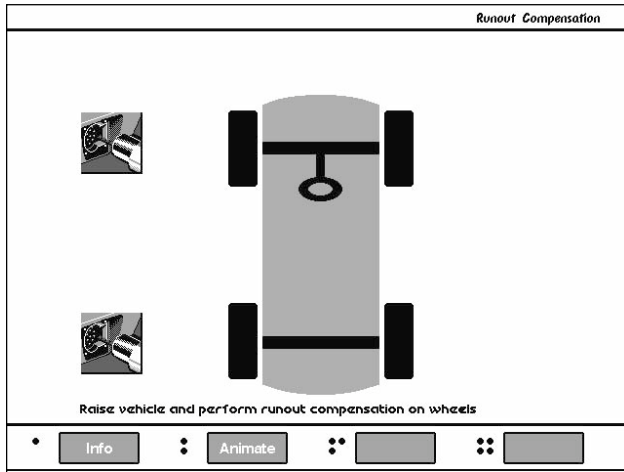

The "**Loss of Communication**" icon will appear on-screen when a head interconnect cable is disconnected or a head loses communication with the main computer. This situation can occur at any time during the alignment program and must be corrected prior to proceeding. Runout values are retained and accurate readings are restored as soon as valid communications is established.

### Step 12. Measure Caster

The caster angle is measured by sweeping through a 20 degree turn of the front wheels. The software guides the operator through the steps on-screen. The caster sweep screens show a graphic of the wheels with the direction they should point, an arrow to indicate the turn direction, and a "stop light" that changes from green to red, with yellow in the middle, as the turning angle is reached. Always follow the arrow direction and hold the wheel steady until the wheel turns green and the screen advances.

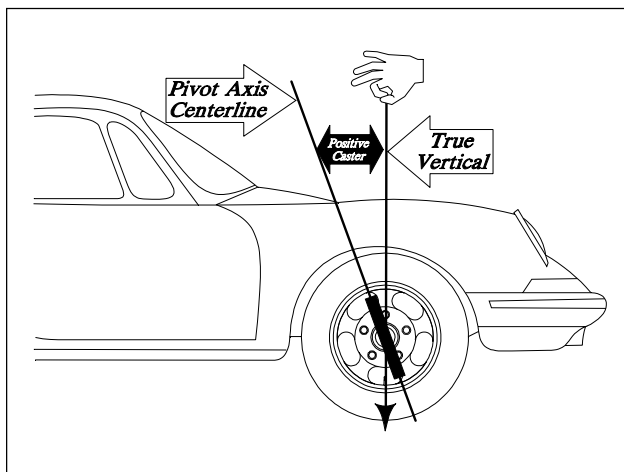

**Steer Straight Ahead** -- if the front wheels are not facing straight ahead, the first step of the caster sweep directs them properly.

**Automatic or Manual Caster Sweep** -- the Automatic or the Manual caster sweep mode can be selected anytime during the caster swing procedure by pressing the soft-key #1. The mode presently selected will be indicated in the top center of the display. The Automatic mode utilizes the optical sensors to obtain the 10 degree turning angles and automatically progresses in the program when this angle is obtained. The Manual mode utilizes the turntable scales to indicate the appropriate 10 degree turn and the "Enter" button has to be pressed to progress in the program.

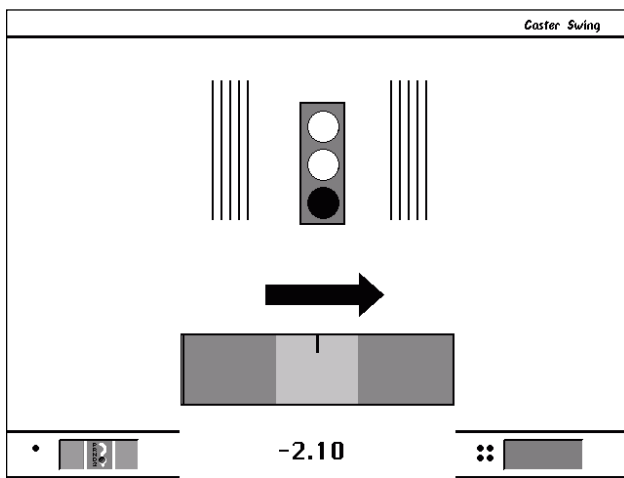

.....  
*TIP: Most vehicles step through the automatic caster swing mode without a hitch. If a problem is experienced, try switching to the manual mode - there is no difference in accuracy. Also, even if the aligner toe system is out of service the 10° turn point can be obtained from the rack turntables.*  
 .....

## Performing a Wheel Alignment ... continued

**Turn 10 Degrees Left** -- after starting out with the front wheels facing straight ahead, the screen will change to indicate a turn to 10 degrees left. As the turning angle nears 10 degrees the "stop light" will change from green to yellow. When the wheels reach exactly 10 degrees the "stop light" indicator will change to red and the wheel graphic will change to green, meaning the measurement has been taken.

**Turn 10 Degrees Right** -- the screen will change to indicate a turn past straight ahead to 10 degrees right. The "stop light" will behave as above as the 10 degree angle is approached. The wheel graphics will change to green as the measurement is taken.

.....

- TIP: Improving caster measurement accuracy:*
- > *Operator variations during sweep -- some common things are pulling/pushing the wheel differently and failure to reach the 10 degree mark exactly and hold steady until the measurement is taken. Some of these variations can be minimized by utilizing a brake pedal depressor during the caster sweep to ensure the wheels do not roll or rock during the turns. In addition, utilizing the steering wheel to make the turns will take the operators hands and arms away from the measurement process.*
  - > *Vehicle suspension / steering variations -- if the vehicle has play or looseness in suspension and/or steering components, this can affect the reaction and tilt of the wheel during turns.*
  - > *Turntable / Rack condition -- the condition of the turntables is critical. They must be free moving and flat with all bearing in place. Also, the vehicle wheels must be positioned in the center of the turntables to ensure flatness during the turn.*

.....

**Steer Straight Ahead** -- after the caster angle is measured through sweeping the wheels, it is necessary to return to a straight ahead position for measuring the camber and toe angles. Follow the arrow direction until the "stop light" indicators and the reverse colors changing of the wheels graphic indicates the wheels are pointing straight ahead.

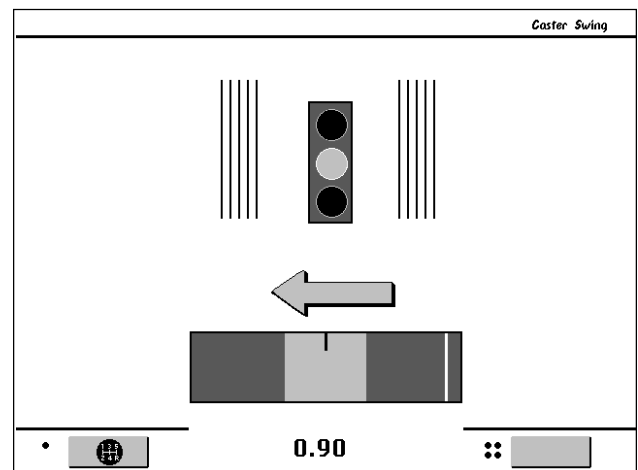
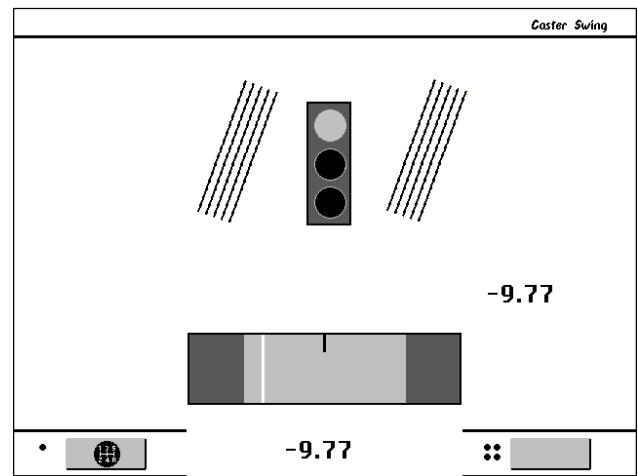
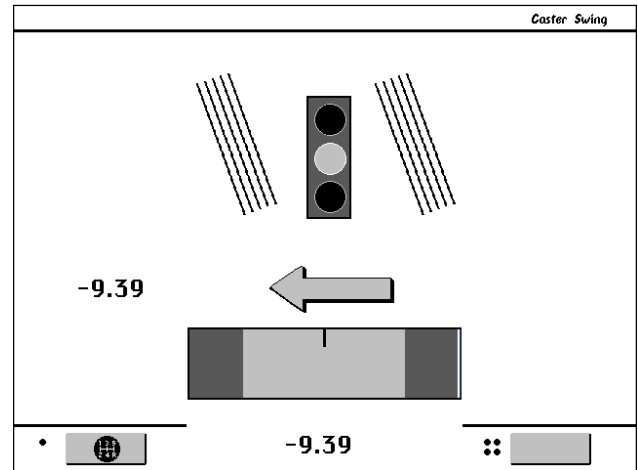

## Performing a Wheel Alignment ... continued

Front Diagnostics		
	Left	Right
<b>Caster</b>	Unstable Steering	Unstable Steering
<b>Camber</b>	No problems detected	No problems detected
<b>Toe</b>	Outside wear	Outside wear

• [ ] : [ ] :: [ ] :: [ ]

### Advanced Diagnostics

Advanced diagnostics is a troubleshooting tool that takes the alignment measurements, compares them to manufacturers specification, and describes potential vehicle problems. The alignment computer samples all the readings and makes a conclusion of a potential problem. This diagnostic screen for the front and rear of the vehicle can be accessed by pressing soft-key #4 "Complaint" on any readings screen and the "Advanced diagnostics" from the Driver Complaint Menu. Press Enter to move through the diagnostics functions for the front and rear of the vehicle. If desired, Advanced Diagnostics can become part of the "alignment path" by using the proper Setup options (see Page 44).

Left Side Bent Parts Diagnostics		
<p>Note: Worn or fatigued suspension components including incorrect ride height may cause inaccurate diagnosis of bent parts.</p>		
<p>Problems: If camber can't be adjusted to spec                      Check for bent or damaged parts using list below:</p>		
<p>Check:</p>		
Short/Long Arm	MacPherson Strut	I-Beam
Knuckle/Spindle	Knuckle/Spindle/Strut	Knuckle/Spindle

• [ ] : [ ] :: [ ] :: [ ]

### Bent Parts

The suspension angles SAI, Included Angle, and camber have been used for years to diagnose bent parts. These angles were manually charted on paper with the technician making the conclusion based on his measurements. This technique has been incorporated into the Sun Aligner to utilize the power of the computer system. Angles are measured and compared with vehicle specifications to determine if a problem exists. An on-screen readout informs the technician which components is most likely bent or damaged. While in the "Advanced diagnostics" section of the Driver Complaint Menu, keep pressing Enter to view the Bent Parts display for the left and the right sides.

*NOTE: Operator must perform an SAI/caster swing and specifications must be entered before an evaluation can be made. If these Advanced Diagnostics screens are made part of the alignment path, it is recommended to configure the "Alignment Order" to measure Caster/SAI simultaneously instead of caster only. See Page 44 for details setup details.*

## Performing a Wheel Alignment ... continued

### Step 13. Rear Readings

After the caster sweep procedure is completed, the Rear Readings screen appears. This screen displays, both in meter and numerical format, the angle measurements and information needed to determine if corrections are necessary. The display is divided into three rows: **Camber**, **Toe** and **Thrust Angle**. The columns represent the left and right side of the vehicle. The Camber and Toe meters have minimum, preferred, and maximum specifications along the top, a digital readout of live readings, and a color coding to indicate the relationship of live values to specification. Gray meters indicate no specification has been entered for this angle. Red meters indicate the angle is beyond manufacturer's specification. Green meters indicate the live values are within the specification.

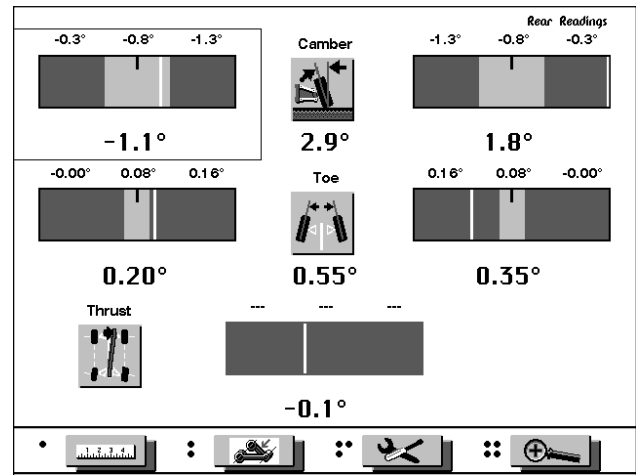

**Cross Value / Total Toe** -- the digital readout in between the camber meters indicates cross values (side-to-side), the difference between left and right readings. This cross value is important on many vehicles for proper handling. The digital readout between the left and right toe meters indicates the Rear Total Toe (the sum of individual toe).

**Soft-keys** -- two sets of soft-keys are available on the Rear and Front Readings screens. These keys can be toggled by using the  key.

- #1 **Measure** - menu for measuring additional angles
- #2 **Illustrate** - to assist the technician, an illustration of each angle adjustment is displayed
- #3 **Adjust** - accesses menus to assist the technician with angle corrections
- #4 **Zoom** - brings a highlighted meter to full screen

**Toggle #1 Print** - accesses the print and save data menu

**Toggle #2 Edit** - allows editing of specifications, customer information, and inspections

**Toggle #3 Setup** - allows alteration of any Setup item during the alignment process

**Toggle #4 Complaint** - accesses the Driver Complaint menu for additional diagnostic help

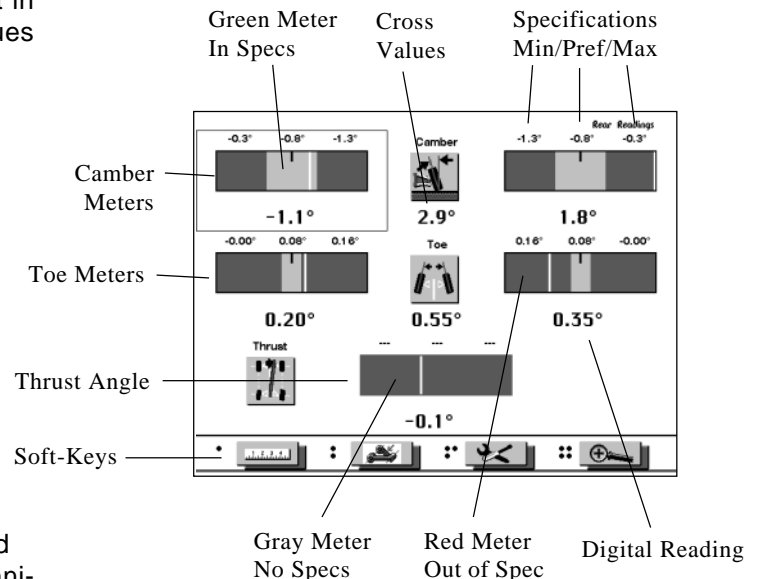

## Performing a Wheel Alignment ... continued

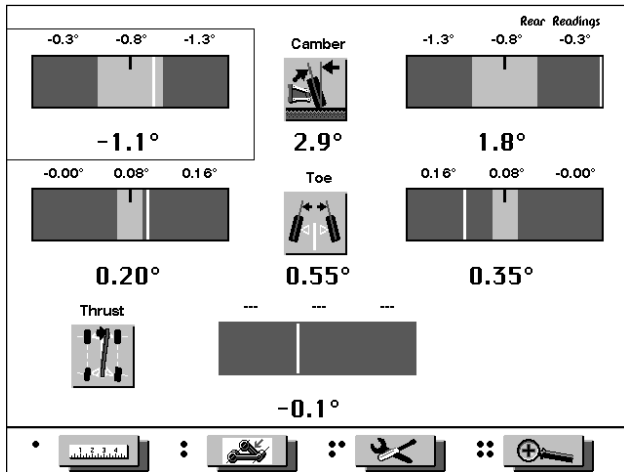

**Rear Readings Meter Displays** -- the camber, toe, and thrust angle readings are "live" and can be referenced while making adjustments on the vehicle. As the adjustment is made, the meter needle will move and the digital readout will change. Adjust the vehicle until the desired readings are obtained. As the readings move from out of specification to within specification, the meter center color will change from red to green. Additional adjustment assistance for many vehicles is obtained through the Adjust Menu (soft-key #3).

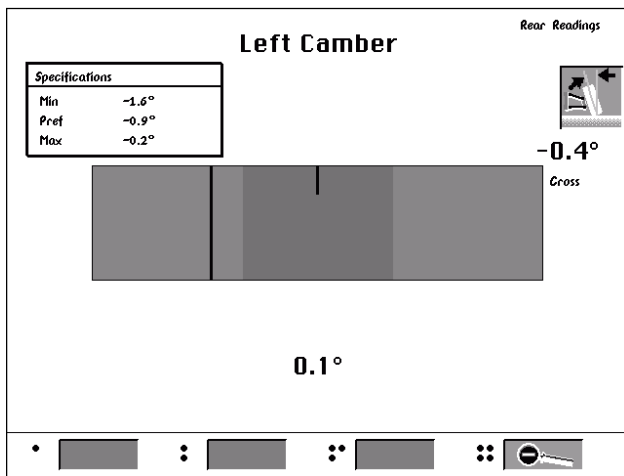

**Zoom** -- for easier viewing of any individual meter move the white highlight box to the desired meter with the arrow keys, then press Zoom soft-key #4. The meter will occupy the whole screen. The zoom screen contains the specifications and shows a cross value for reference to the other side. While zoomed, the arrow keys will navigate the other meter displays. Press Unzoom soft-key #4 to return to the complete Rear Readings screen.

After viewing the rear readings and, if necessary, making any angle corrections press "Enter" to move to the Front Readings.

Prepare for Front Readings

Calibration check

1. Level and lock steering wheel.
2. Level all heads.
3. Press ENTER.

### Step 14. Prepare for Front Readings

Before front readings are displayed it is necessary to level the steering wheel and lock it in place using the steering wheel holder supplied with the Sun Aligner. In addition, all measuring heads must be leveled and locked in place. Once these steps are completed press Enter to move forward.

## Performing a Wheel Alignment ... continued

**Step 15. Front Readings** -- the look of the Front Readings screen is similar to the rear. Measured **caster** is displayed with the top meters. Note this reading is represented by an icon showing the caster reading to be frozen since caster is not a live reading. **Camber** meters are located in the middle of the screen and **toe** meters are at the bottom. Camber and toe are "live" displays which can be referenced while making adjustments. The left wheel is represented on the left meter and right wheel on the right. When measurements are within specification the center portion of the meter will turn green. If red is displayed the readings are outside of specifications. Cross values are displayed between the caster and camber meters, while total toe is displayed between the individual toe meters.

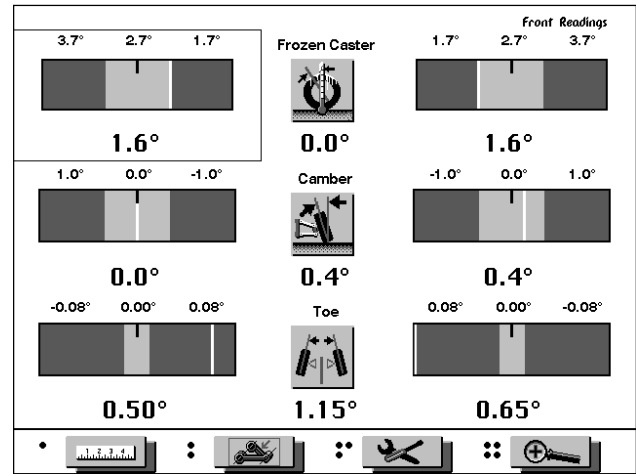

**Soft-keys** -- two sets of soft-keys are available on the Rear and Front Readings screens. These keys can be toggled by using the "☐" key.

- #1 **Measure** - menu for measuring additional angles
- #2 **Illustrate** - to assist the technician, an illustration of each angle adjustment is displayed
- #3 **Adjust** - accesses menus to assist the technician with angle corrections
- #4 **Zoom** - brings a highlighted meter to full screen

- Toggle #1 Print** - accesses the print and save data menu
- Toggle #2 Edit** - allows editing of specifications, customer information, and inspections
- Toggle #3 Setup** - allows alteration of any Setup item during the alignment process
- Toggle #4 Complaint** - accesses the Driver Complaint menu for additional diagnostic help

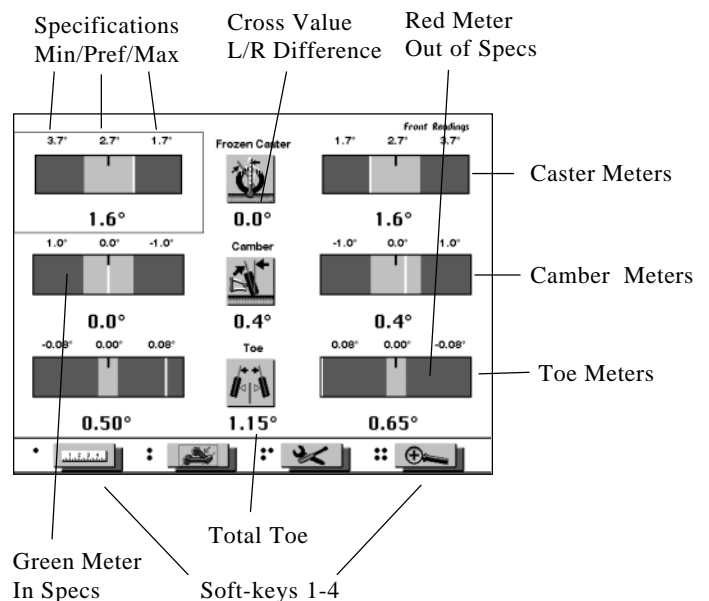

**Front Angle Adjustments** -- the Camber and Toe angle values displayed on the meters are live and can be viewed while making corrections on the vehicle. Caster is a "frozen" value. For assistance with caster adjustments, along with other functions that make camber easier on many vehicles, press soft-key #3 Adjust. The Adjust Menu is covered in detail on *Page 85*.

## Performing a Wheel Alignment ... continued

Front Toe Illustration

Adjustable tie rod (toe adjustment)

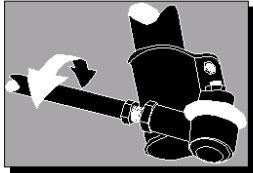

To adjust toe, loosen tie rod retaining/jam nut and rotate tie rod until desired reading is achieved.

Parts required - NONE.  
 Modifications required - NONE.  
 Special tool required - NONE.

--29--

**Adjustment Illustrations** -- illustrations of angle adjustment possibilities can be viewed by pressing the soft-key #2 Illustrate. If more than one picture is available (separate camber, caster and toe adjustments) the "Enter" key can be used to page through the illustrations. The "Page Back" key is used to move backwards. If an illustration for a particular angle does not appear, it is likely the vehicle has no provision for adjustment. To return to the readings screen continue to page back or press the "NO" key on the head, remote, or keyboard.

Rear Camber Illustration

Adjustable single eccentric cam (Lower control arm)

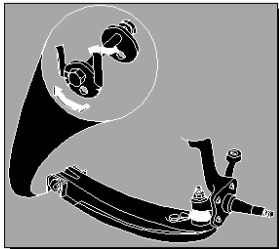

To DECREASE camber, loosen control arm pivot retaining bolt and rotate eccentric cam bolt OUTWARD until desired camber reading is obtained.

To INCREASE camber, loosen control arm pivot retaining bolt and rotate eccentric cam bolt INWARD until desired camber reading is obtained.

Parts required - Some vehicle models may require cam kits.  
 Modifications required - Follow kit manufacturer's instructions.  
 Special tool required - NONE.

SOME AFTERMARKET KITS OR MODIFICATIONS ARE NOT LEGAL IN ALL AREAS. CHECK LOCAL LAWS BEFORE ALTERING SUSPENSION SYSTEM.

--10--

The Adjustment Illustrations are a powerful tool to assist the alignment technician. In addition to the picture, written instructions are provided plus information on any additional parts, special tools, or modifications that may be required.

**Animated Graphics** -- use soft-key #2 Animation to view an animated version of the adjustment procedure. This can be a further aide to understanding what needs to be done on the vehicle to correct any alignment angle. Press "Enter" to return to the illustrations or wait until the animation stops and automatically returns you to the illustrations display.

Front Readings

### Right Camber

**-0.2°**  
Gross

Specifications

Min	-1.1°
Pref	-0.5°
Max	0.1°



**0.3°**

**Zoom** -- for a zoom image of one meter move the highlight box to the desired meter with the arrow keys, then press soft-key #4 Zoom for a close up look. Press #4 Unzoom to return to the full screen display.

.....

*TIP: When adjusting the vehicle, particularly on the rear, you can increase the size of the meter to full screen for easier viewing by pressing soft-key #4 Zoom. Once any meter is zoomed, you can move to other meters using the up/down and left/right arrow keys.*

.....



## Performing a Wheel Alignment ... continued

### Step 16. All Readings

This is a summary display that will show both the rear and the front readings at the same time. If vehicle specifications have been entered the digital displays will be red (out of specification) or green (within specification). In addition, this screen will show, if measured, Included Angle, SAI, Toe Out on Turns, and Setback. Front and rear camber and toe readings are live from this screens. This display is one of the three "Readings" displays that are available. These three displays will be in a "loop" at the end of the programmed alignment sequence. If the "Front Readings" are displayed the "Rear Readings" and "All Readings" can be displayed by pressing the "Enter" key. Available soft-keys are:

#1 Print -- when selected will display the print/save menu

#4 Vehicle Dimensions -- this is a feature only available with the 8 toe sensor model.

If measurements or adjustments have to be made, use the "Enter" key to go to either the front or the rear readings display.

The icon in *Figure 9* may appear on any of the readings screens. This icon indicates the measuring head is not communicating with the main computer. If this icon appears, check the cable connections and refer to the service guide section of this manual.

The icon in *Figure 10* indicates a blockage of the toe signal on the optical measuring heads. Check for any item that may be obstructing the line of sight between all heads and refer to the service guide section of this manual.

This completes the Programmed Alignment procedure to obtain all basic alignment readings.

		Current rack -- A 44	
Front			
<b>Caster</b>	<b>1.6°</b>	0.0°	<b>1.6°</b>
<b>Camber</b>	<b>0.0°</b>	0.4°	<b>0.4°</b>
<b>Toe</b>	<b>0.50°</b>	1.15°	<b>0.65°</b>
Included angle	---		---
SAI	---		---
Toe out on turns	---		---
Max turns	---		---
Setback		0.2"	
Rear			
<b>Camber</b>	<b>-1.1°</b>	2.9°	<b>1.8°</b>
<b>Toe</b>	<b>0.20°</b>	0.55°	<b>0.35°</b>
Thrust angle		-0.1°	
Setback		-0.1"	
Caster	---		---
92 - 96 HONDA PRELUDE 4-wheel steering			

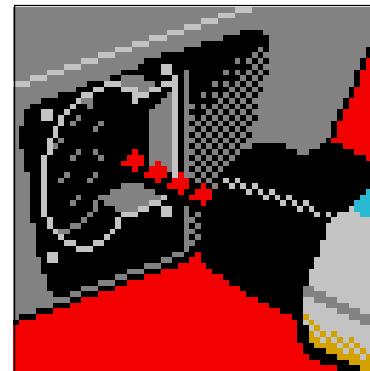

Figure 9

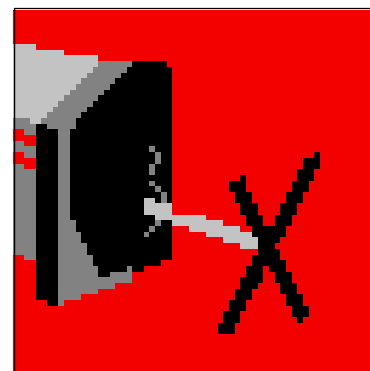
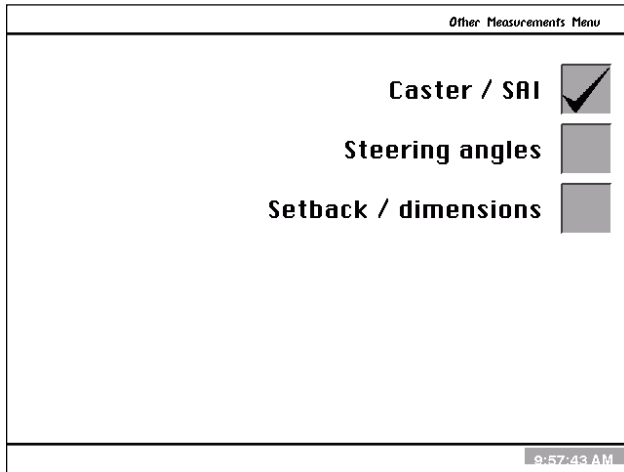

Figure 10

## Measuring Other Angles



### Other Measurements Menu

Press soft-key #1 Measure on the front or rear readings screens for additional angle and diagnostic measurements. The choices are Caster / SAI, Steering angles, and Setback / dimensions.

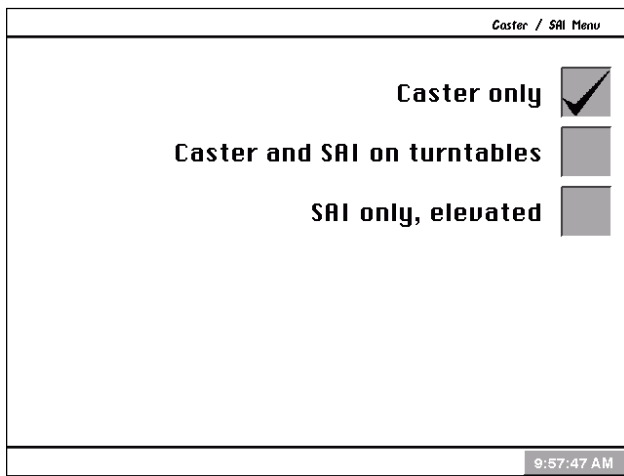

**Caster / SAI Menu** -- choices are:

**Caster only** -- to repeat the caster sweep to obtain a new caster value

**Caster and SAI on turntables** -- allows measurement of caster and SAI in one sweep

**SAI only, elevated** -- measures SAI with the vehicle wheels elevated

**Steering Axis Inclination (SAI) and Included Angle (IA)** -- these angles are powerful tools in diagnosing bent or damaged suspension parts. A bent spindle, control arm, strut, frame mounts, or a cradle shift problems can be identified. SAI is measured either vehicle weight loaded on the turntables or with the front wheels elevated. Included Angle is not actually an angle defined on the vehicle -- it is a mathematical formula. By definition,  $IA = SAI + CAMBER$ . Most late model vehicles have a specification for Included Angle, and a few for SAI. Compare the measured values to spec, but also compare side-to-side (cross) differences.

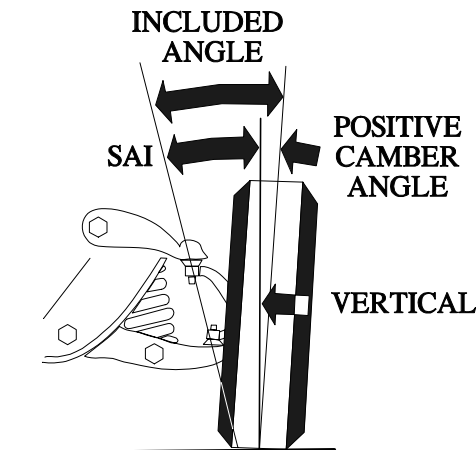

.....

*TIP: Cross differences for Included Angle should not exceed 1 to 1.5 degrees for most vehicles. If a high cross value is discovered, it may be creating a pull condition. Generally, the damaged part is on the side with the lower IA reading.*

.....

## Measuring Other Angles

### SAI and Included Angle, Elevated

**Measuring Steering Axis Inclination (SAI) and Included Angle** -- the measurement method for SAI and Included Angle is similar to the Caster measurement. The wheels are swung through a 20 degree turn and the change in wheel tilt is measured. SAI can be measured either on the turntables or with the front wheels elevated. For accurate results follow the on-screen instructions carefully.

#### Caster, SAI, Included Angle on Turntables

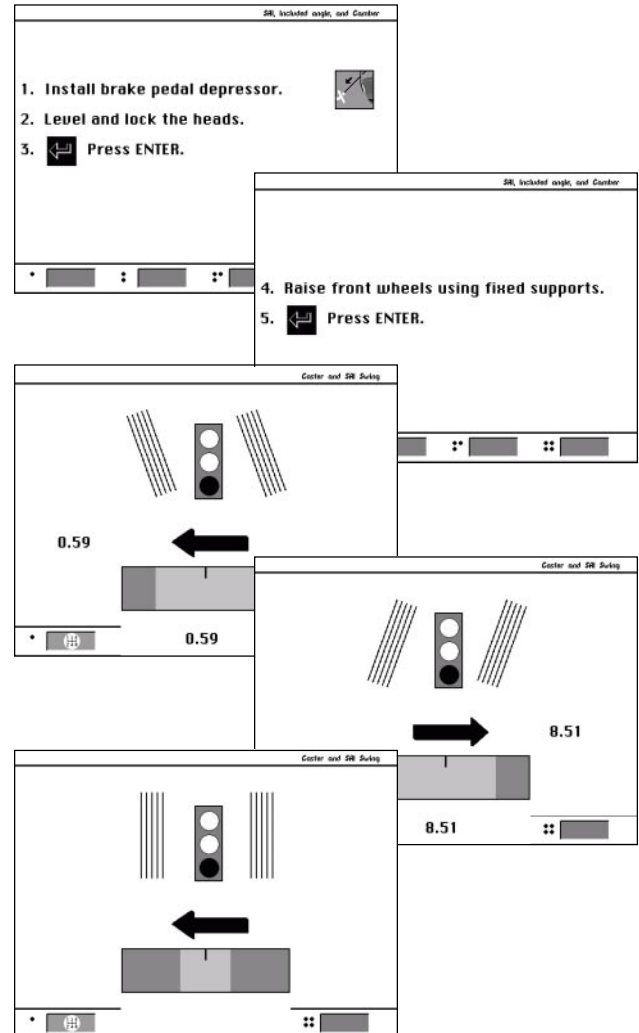
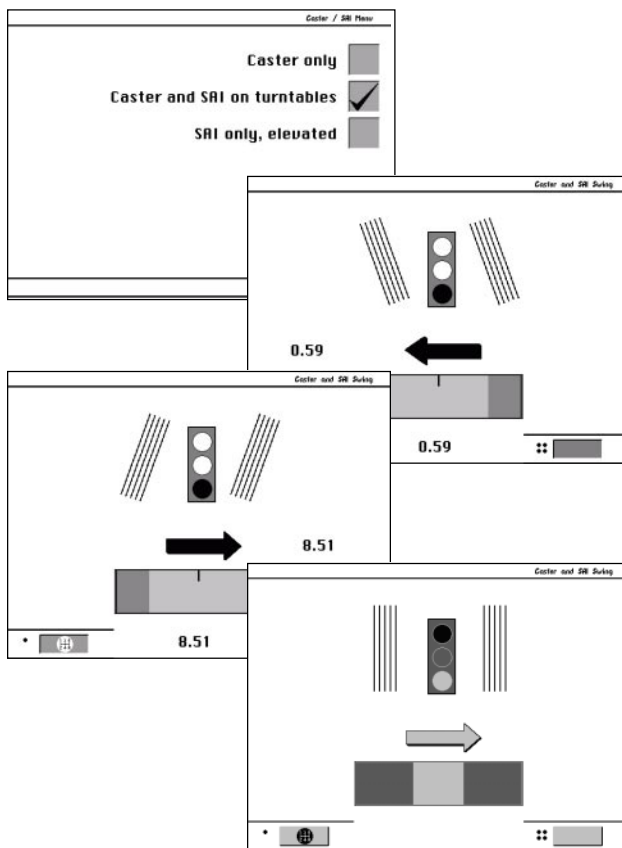

**SAI / IA Display** -- when SAI / Included Angle measurement is completed the results are displayed on the **All Readings** screen and are available for printout. These angles are useful for diagnosing bent or damaged parts. The Sun Aligner CD-ROM contains an Advanced Diagnostics feature that can assist with this diagnosis (see Page 76).

		Current rack -- A 44		
Front				
<b>Caster</b>	1.6°	0.0°	1.6°	
<b>Camber</b>	0.0°	0.4°	0.4°	
<b>Toe</b>	0.50°	1.15°	0.65°	
Included angle	---	---	---	
SR	---	---	---	
Toe out on turns	---	---	---	
Plus foris	---	---	---	
Setback	---	0.2"	---	
Rear				
<b>Camber</b>	-1.1°	2.9°	1.8°	
<b>Toe</b>	0.20°	0.55°	0.35°	
Thrust angle	---	-0.1°	---	
Setback	---	-0.1"	---	
Caster	---	---	---	
02 - 06 HONDA PRELUDE 4-wheel steering				

## Measuring Other Angles

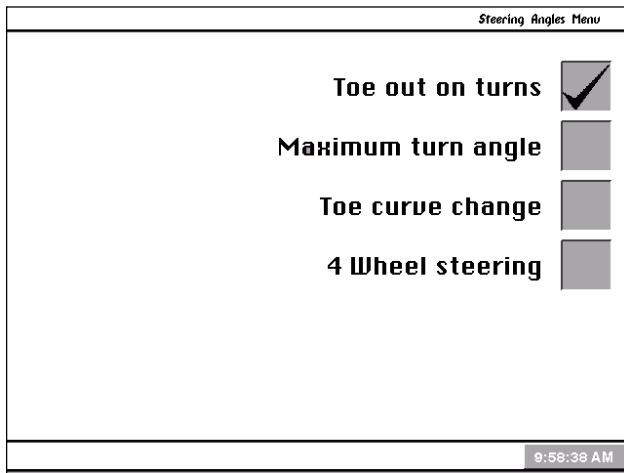

**Steering Angles Menu** -- choices are:

- Toe out on turns -- used for diagnosing damaged steering components
- Maximum turn angle -- used to measure and adjust maximum turn on many vehicles
- Toe curve change -- used for diagnosis of steering and suspension problems
- 4 Wheel steering -- when a Honda or Mazda with 4 wheel steering is selected this option outlines the steps for proper alignment

### **Toe Out on Turns (or Turning Radius)**

Toe out on turns is another diagnostic measurement that is valuable in troubleshooting a steering and handling problems.

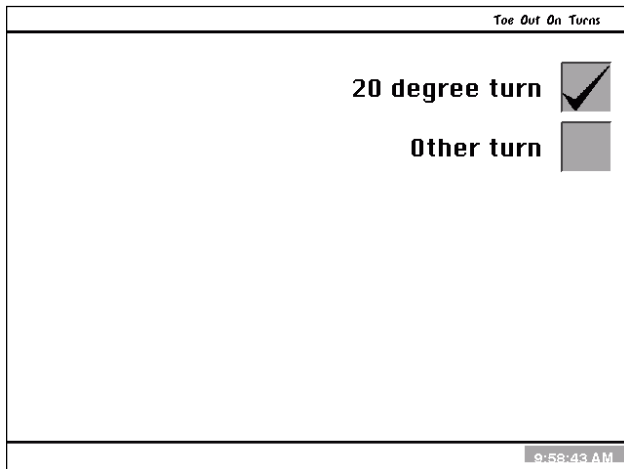

TOOT or Turning radius, as it is commonly called, is the difference in the turning angle between the inside and the outside wheel.

TOOT is measured using the turntable scales of the alignment lift. On many vehicle, the manufacturer specifies the inside wheel to be turned 20 degrees. Other vehicles specify the wheel be turned to a different angle, usually "full lock". This is possible with the Sun Aligner by selecting "Other turn" on the menu.

Note: the Sun Aligner vehicle database does not contain specifications for toe out on turns. Refer to an alignment specification book or the vehicle's shop manual.

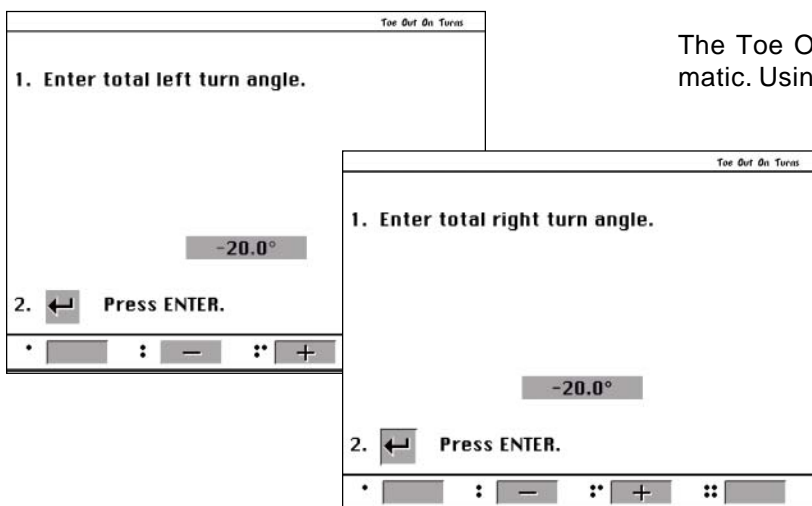

The Toe Out On Turns measurement is not automatic. Using the turntable scales, identify the inside wheel turn angle, then read the outside wheel turn angle and enter the information into the computer. For best results follow the on-screens carefully. TOOT results will appear on-screen and are available for print-out.

.....  
*TIP: Toe Out on Turns problems always indicate a bent or damaged steering arm, with the problem wheel being the one on the outside of the turn.*  
 .....

## Measuring Other Angles

**Maximum Turns** -- this program allows the measurement of the "full lock" or maximum turn in each direction. It uses the turntable scales and provides the ability to enter the results in the computer for viewing and printing. Consult an alignment specification manual or shop service manual for manufacturers procedures and specifications.

Maximum Turns

1. Slide both turntable scales to 0.
2. Turn left wheel and turntable scale to max angle left.
3. Enter left front turntable scale reading.

30.0°

4. Press ENTER.

•   :
•   :
•   :
•   :

Maximum Turns

	Inside	Outside
Left Turn	30.0°	30.0°
Right Turn	30.0°	30.0°

•   :
•   :
•   :
•   :

**Toe Curve Change** -- this feature allows measurement of individual wheel toe change as the suspension system goes through jounce and rebound (spring compression and expansion). An excessive amount of toe change can cause premature tire wear. A large change on only one side can cause "bump steer", a dangerous condition causing the vehicle to rapidly change directions when bumps are encountered. While there are no specifications for the amount of change, a comparison of left and right wheels can assist in diagnosing defective steering system components. Follow the on-screen instructions carefully.

Toe Curve Change

1. Raise or lower vehicle by lifting/pulling the frame or unibody 60 mm (2.3 inch)

2. Press ENTER.

•   :
•   :
•   :
•   :

Toe Curve Change

	Left	Right
Original toe	0.66°	0.76°
Raised/lowered toe	0.66°	0.76°

**Toe change**

0.00°

0.00°

•   :
•   :
•   :
•   :

.....

*TIP: On cars with rack and pinion steering, a bump steer condition is usually created by worn rack mounting bushings that allow the entire rack to shift when bumps are hit. Some GM cars (80's Camaro & Firebird) have slotted idler arm mounts to allow correction of toe curve change problems.*

.....

**4 Wheel Steering** -- this feature provides help for wheel alignment on Honda and Mazda with the 4WS option. If one of these vehicles is selected during entry of specifications, this help screen will appear following the caster sweep to insure proper procedures are followed.

Honda Four Wheel Steering

Honda 4ws alignment procedure:

1. Remove the No. 32 (brake light) fuse from the under-hood relay box.
2. Measure front caster and adjust if necessary, then equalize front toe.
3. Measure front camber and adjust if necessary.
4. Remove the gear box cap bolt and install the rear steering center lock pin.
5. Measure rear camber and adjust if necessary.
6. Check steering wheel alignment. If it is misaligned by more than 6 degrees, remove the steering wheel and reposition it.

**WARNING! FOLLOW MANUFACTURERS RECOMMENDED PROCEDURES ON AIR BAG EQUIPPED VEHICLES.**

7. Remove the rear steering center lock pin and reinstall the gearbox cap bolt.
8. Center and secure steering wheel using a steering wheel holder.
9. Measure rear toe and adjust if necessary.
10. Measure front toe and adjust if necessary.
11. Remove the steering wheel holder.
12. Reinstall the No. 32 fuse and test drive the vehicle to check for steering wheel alignment.

**WARNING! IF STEERING CENTER LOCK PIN IS NOT REMOVED, DAMAGE TO STEERING SYSTEM MAY RESULT WHEN CAR IS DRIVEN.**

1  
2  
3  
4

## Measuring Other Angles

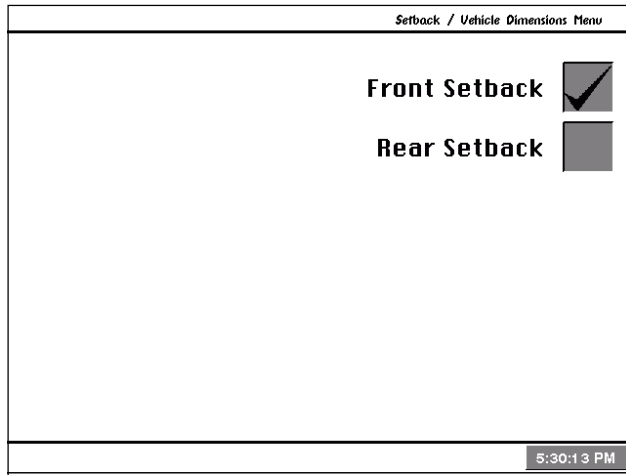

**Setback / Vehicle Dimensions** -- setback occurs when one wheel on an axle is not even with the other. Setback problems are mostly associated with vehicles involved in collisions.

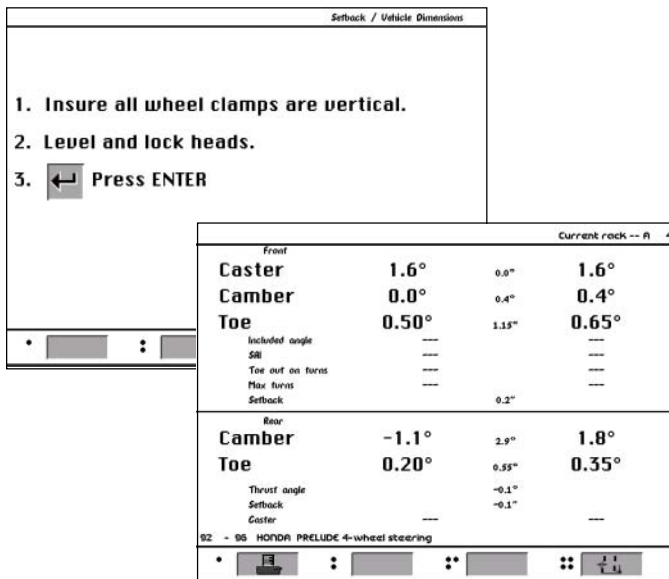
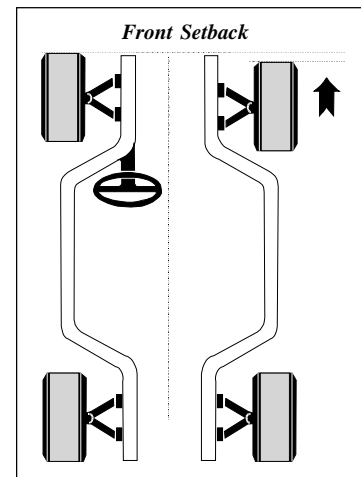

Setback can be measured on either the front or rear of the vehicle. On-screen instructions must be followed carefully. Rear setback measurement is automatic with the Vehicle Dimensioning feature.

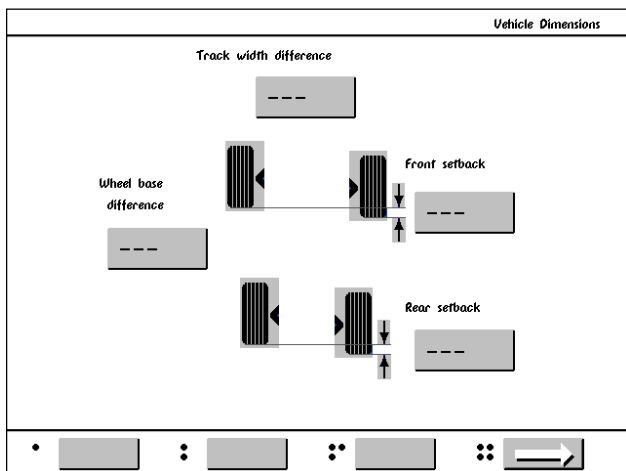

The results of setback measurements are displayed only on the All Readings screen and are printed during the alignment results printout. With the 8 Toe Sensor models, setback is displayed on the vehicle dimensions screen which also shows wheelbase and track width dimensions. Setback can be displayed in inches or millimeters, selectable in the Units of Measure setup.

## Adjustment Assistant

**Adjustment Assistant Menu** -- access this menu from the front or rear readings screen by pressing soft-key #3. There are numerous features designed to improve the efficiency and effective of the alignment technician in performing vehicle adjustments. Menu choices are:

**A-Arms** -- for vehicles whose caster and camber adjustments are located on the suspension A-Arm, this selection allows both angles to be corrected simultaneously.

**Caster and/or camber** -- several different options available to assist with these angles, including live caster .

**Total toe (drag link)** -- helps with vehicles having a single toe adjuster.

**Shim information** -- many front wheel drive cars use a shim on the rear axle/spindle to adjust camber and/or toe. This program determines the proper shim to use.

**Cradle adjustment** -- assist with the adjustment of the engine cradle on many front wheel drive cars

**EZ Toe** -- makes front toe adjustments and straight steering wheel adjustments easier.

**A-Arm Adjust** -- many vehicles have adjustment provisions for caster and camber located on the

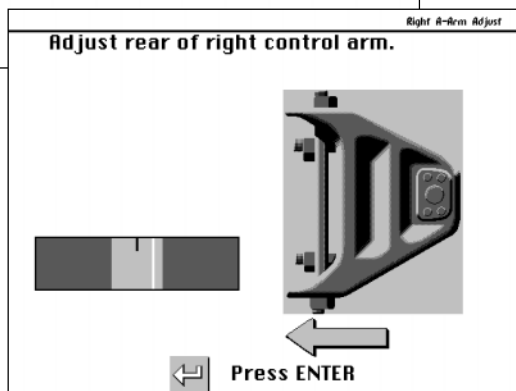
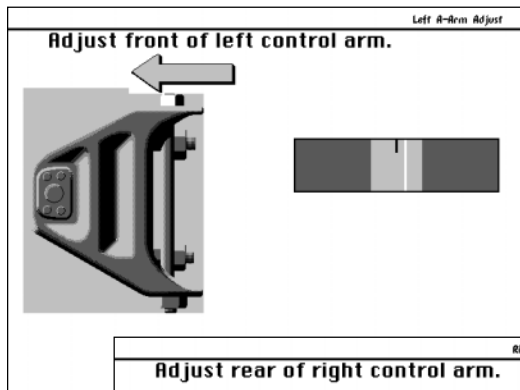
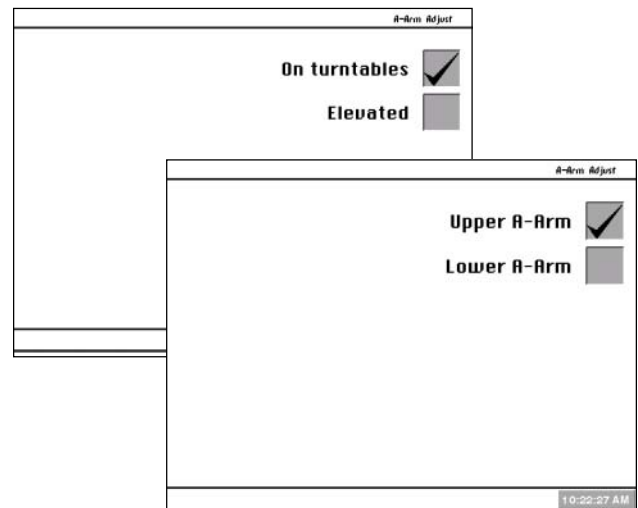
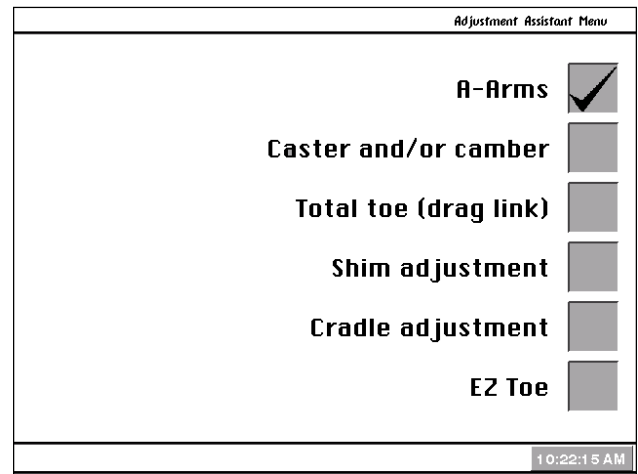

suspension A-Arm, either upper or lower. The adjustments may be made with shims, eccentric cams, or slots in the frame. Both angles are easily corrected to specification using this screen. The first step is telling the Sun Aligner the location of the adjustable A-Arm and whether the corrections will be made on the turntables or elevated. Next, apply the brake pedal depressor (important) and follow the on-screen instructions.

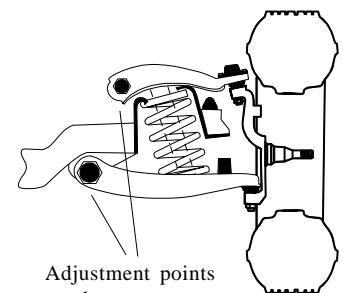

Adjustment points can be on upper or lower control arm



## Adjustment Assistant ... continued

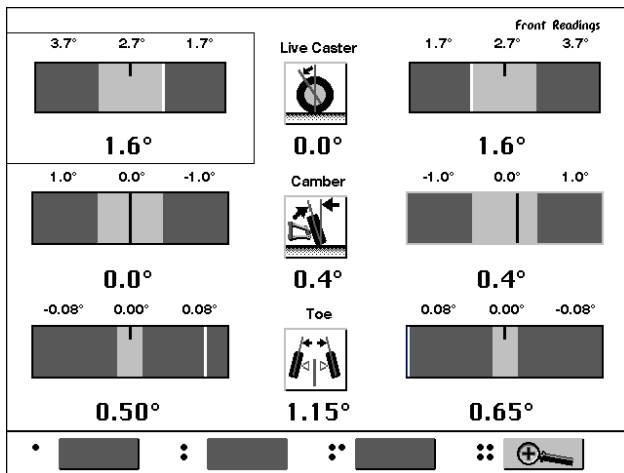
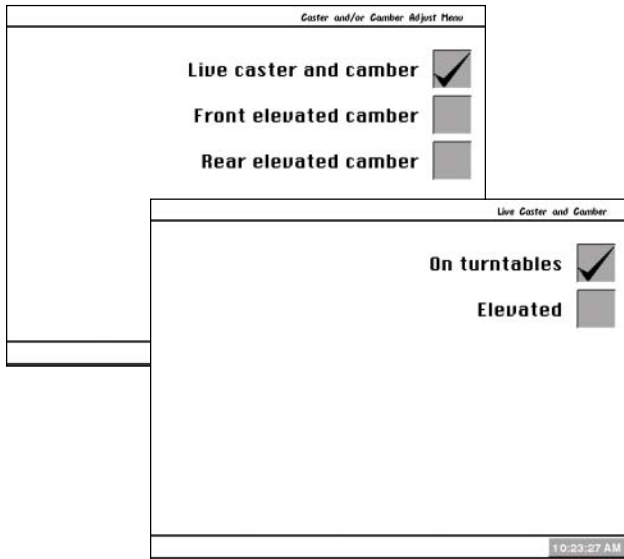

**Adjust Caster / Camber Menu** -- this menu contains items to assist with angle adjustments on all types of vehicles. Choices are:

**Live Caster and camber** -- this item can be used on the turntables or elevated and gives live caster, camber add toe readings

**Camber elevated** -- usable on the front or rear, this function retains the camber value after the wheels are raised

**Live Caster and Camber** -- after selecting on turntables or elevated, a screen very similar to the standard Front Readings display appears. The major difference is the caster reading - it is live instead of frozen. Caster and camber can be adjusted while viewing this screen, for example, caster change will be shown as a strut rod is lengthened or shortened. The toe readings shown are for reference. Upon leaving this screen by pressing Enter, the standard Front Readings screen will reappear, allowing for the final adjustment of front toe.

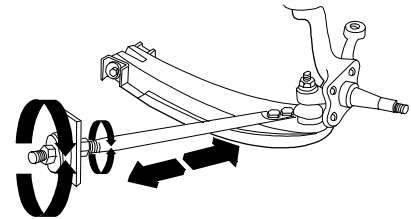

**Elevated Camber** -- for either the front or rear wheels, this feature allows the wheels to be elevated while retaining the measured camber values. This allows accurate correction of camber without vehicle weight inhibiting the adjustment process. This would be useful for tapping down a wedge on a strut vehicle. The adjustment screen looks very similar to the live caster/camber screen above, with the exception of caster, which is frozen. When completed with the adjustment, press Enter, and when the vehicle is lowered camber will be at specification. Pressing the "Back Page" key from the Adjustment Assistant Menu will return to program to the front or rear readings screen.

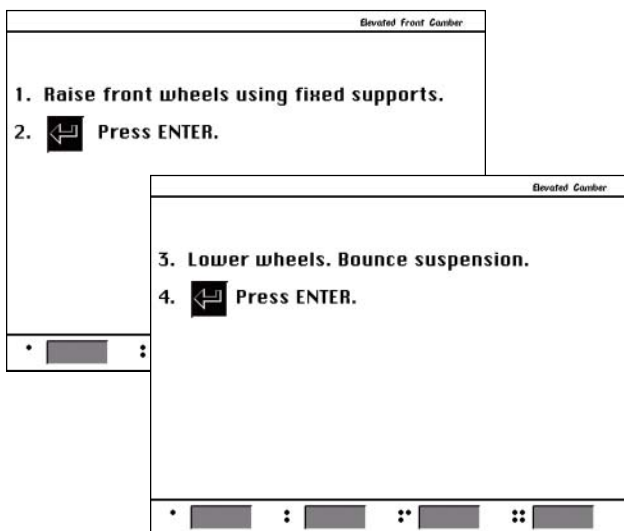
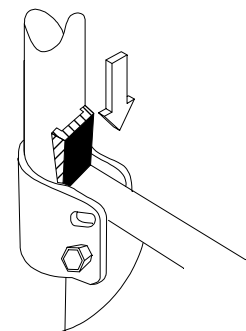



## Adjustment Assistant ... continued

**Total Toe (Drag Link)** -- the steering linkage on some trucks has a single total toe adjuster along with a drag link adjuster to correct the steering direction and straighten the steering wheel. This menu item will allow simple and accurate adjustments to be made. From the Adjustment Assistant menu select Total toe (drag link). The technician will be prompted to choose adjust with the tie rod or the drag link by selecting soft-keys 1 or 2.

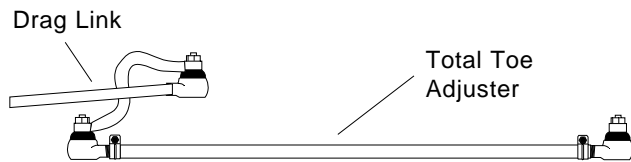

Follow the on-screen instructions. First, steer the front wheels to equalize toe, press Enter. Next adjust the single tie rod to specifications while observing the meter, press Enter. Then, straighten and lock the steering wheel and adjust the drag link sleeve until the steering direction is straight ahead, as indicated on the meter display.

**Shim Adjustment** -- many front wheel drive vehicles utilize aftermarket shims to correct rear camber and/or toe. This correction is achieved by placing the shim between the rear axle and the spindle. The Sun Aligner has several different aftermarket shim manufacturers available, each of which must be setup prior to use during the alignment program (see page 47). Consult the shim manufacturer's catalog for detail application information.

When a vehicle that utilizes rear shims is accessed from the specification database the technician can use the Sun Aligner to determine the proper shim to correct a rear misalignment. From the Adjustment Assistant Menu choose "Shim Adjustment". The choices are then "Shim information" and "EZ Shim", a program which features the rotating, single adjustment shim manufactured by Specialty Products.

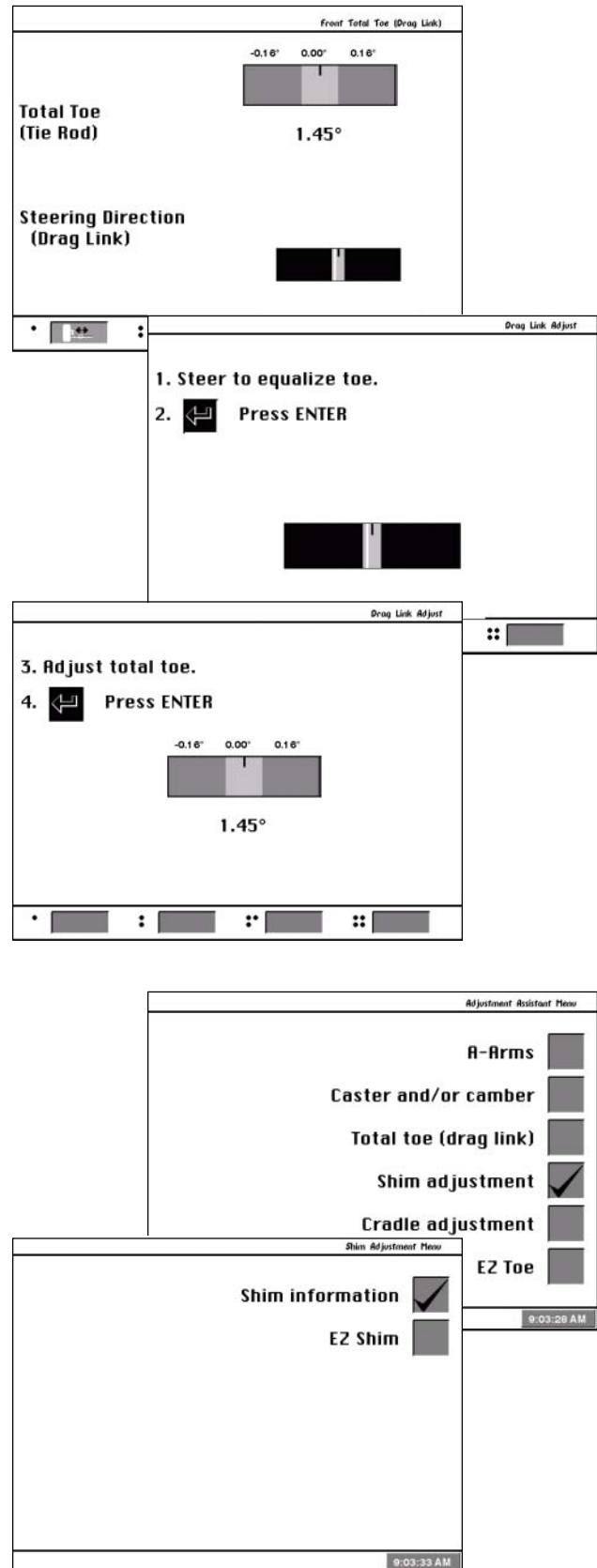

## Adjustment Assistant ... continued

		Rear Shim Adjustment Summary			
94 DODGE		Left		Right	
CARAVAN		Camber	Toe	Camber	Toe
Measurement		-0.06"	0.05"	0.29°	0.04"
Specification		-0.20"	0.00"	-0.20°	0.00"
Change needed		-0.14"	-0.05"	-0.49°	-0.04"
Shims available:					
Shimco/NAPA		3000-A / 264-2868		3000-2 / 264-2868	
AlignTech		3371		3372	
Specialty Products		71320	71320	71324	71320
Custom		1101	1101	1102	1102

**Shim Information** -- At this point the computer will examine the live rear camber and toe readings, compare them to preferred specification, and calculate the amount of change needed. It will then recommend the shim needed to make this correction.

The first screen that appears is the "Rear Shim Adjustment Summary". All shim manufacturers that have been selected in "Setup" are shown. The initial alignment reading, specification and the needed change will be indicated along with the part number of the shim. To view more information about placement of the shim, place the highlight box around the desired manufacturer and press Enter.

**Shimco International - Right Side**

93-95  
LESABRE

- Center and align the shim size index mark with the index mark on the screen.
- Mark the shim at the 12 o'clock position. Use vertical line as a reference.
- Install shim with the mark in the 12 o'clock position.
- Use a torque wrench to tighten the spindle bolts.

May be used with anti-lock brakes if the sensor is mounted in the carrier hub.

Shimco shim selector patented computer (U.S. Patent Nos. 5,007,658)

1 Left\_Side 2

**AlignTech - Right Side**

93-95  
LESABRE

REMOVE SHADED AREA AT TOP OF SHIM.

Shimco shim selector patented computerized program used by permission (U.S. Patent Nos. 5,007,658 and 5,110,151). Install shim with numbers facing toward you.

1 Left\_Side 2 3 4

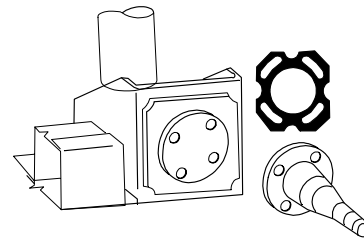

The displays shown here are for Shimco and AlignTech. The screens show the part number, a graphical presentation of proper installation orientation, and written instructions. After installation of the shims is completed press Enter, follow the instructions, and press the "Back Page" key to move from the Adjustment Assistant Menu to the Rear Readings screen.

**the NEW EZ SHIM™**

Copyright Specialty Products 1994

from the PRO ALIGNMENT SPECIALTY PRODUCTS

**CHEVROLET CORSIKA 1991-92**  
PART# 75400 - Grey

**Instructions:**

- Dial upper and lower shim to align the numbers on shim at the 12 o'clock position, then mark these numbers and highlighted area.
- Using special cutter #7593, from underneath the shim on both sides of the marked area cut enough to break the connection. Always cut from inside out, first for the both holes, then the other breakouts where needed. **Note:** Some vehicles may require additional area to be removed.
- When installing shim on the driver side the numbers on the shim **must** face away from the installer. When installing shim on the passenger side the numbers on the shim **must** face toward the installer.
- Torque bolts at **40 ft lbs** beginning at the thinnest edge of the shim in a crossing pattern.

Press Esc For Adjustments, End To Exit

**EZ Shim** -- this program is designed by Specialty Products Co. as an assistant to properly using installing their EZ Shim rear camber/toe angle correction product. The program automatically determines which one of the three colored shims is used for the vehicle, the amount of camber toe correction required, and the proper indexing of the shim. Once the calculation is completed, a picture of the shim is displayed with instructions for installation. On-screen instructions guide the operator through the steps.

## Adjustment Assistant ... continued

**Camber- Decreased**  
**SAI - Increased**  
**Incl'd Ang - Good**

**Camber- Increased**  
**SAI - Decreased**  
**Incl'd Ang - Good**

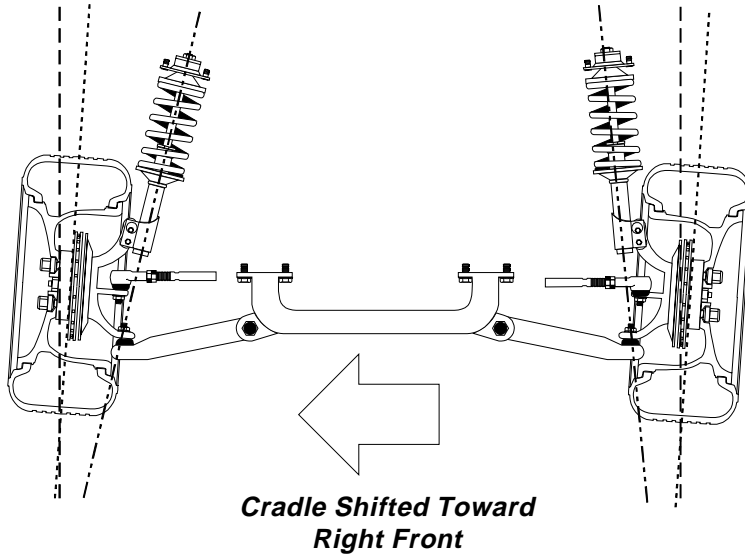

**Cradle Adjust** -- cradle adjustment is a growing necessity for front many wheel drive vehicles. Many front wheel drive vehicles are designed where the engine cradle also serves as the attachment point for the lower pivots of the suspension system. This assembly is bolted to the sub-frame as a unit from the bottom of the vehicle. The assembly must be properly aligned with the sub-frame to assure that front alignment is maintained.

A closer look at the assembly will show that the lower control arms are bolted to the cradle assembly. The control arm is attached to the spindle through the lower ball joint. The strut or upper pivot is attached to the upper end of the spindle and is attached to the upper body via the upper strut mount at the upper tower position to complete the suspension steering axis.

The engine cradle can be moved side to side, changing the camber and SAI angles. Prior to beginning a cradle adjustment, examine the left and right camber values. If one side has excessive positive camber and the other side excessive negative, this vehicle is a candidate for cradle adjustment.

Vehicles with cradle adjustment potential include:  
Ford Taurus / Mercury Sable, Lincoln Continental  
GM "W" Body (Lumina, Grand Prix, Cutlass, Regal)  
Chrysler "LH" Body (Intrepid, Vision, Concorde, LHS)  
Honda Accord, Acura Intrepid

Consult the vehicle service manual for details on how to loosen the engine cradle.

The Cradle Adjust screen has a graphic of the cradle with an arrow showing the direction of needed movement. A meter display determines exact placement. In addition, a live caster reading is shown for reference.

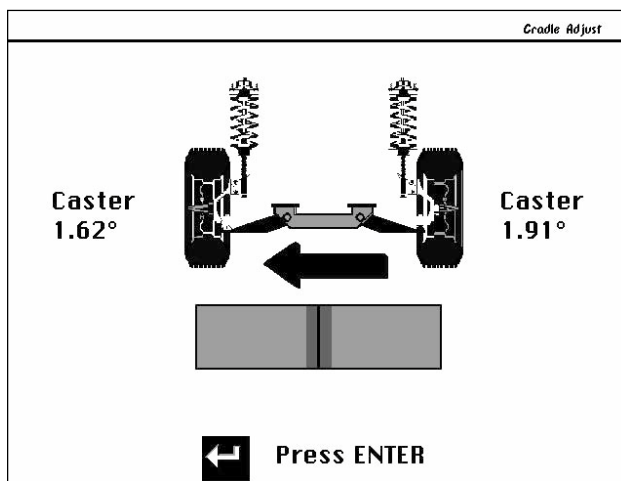

## Adjustment Assistant ... continued

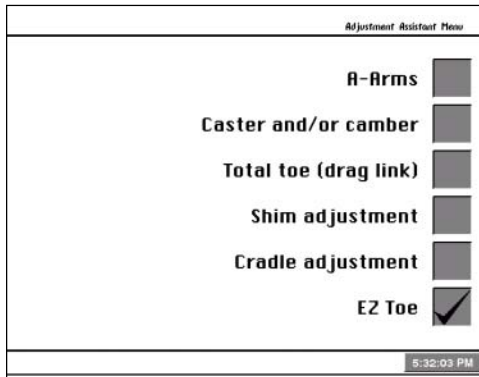

**EZ Toe** -- The EZ Toe software routine is a new and improved method of setting front toe. The program *calculates the amount of toe change needed on each wheel*. When toe is corrected on either wheel, the program only remembers the amount of change needed for that wheel (similar to the Elevated Camber adjustment function), ignoring the current position of the wheel or the reaction of the opposite wheel. This allows accurate toe adjustment with the wheels pointed in any direction (within the range of toe signals) without the use of a steering wheel holder. It is even possible to correct toe with the wheels turned to 10 degrees left or right, which is helpful on cars with firewall-mounted center-point rack and pinion steering linkages. Because of the toe-change method, EZ Toe minimizes comebacks due to crooked steering wheels.

### EZ Toe Procedure

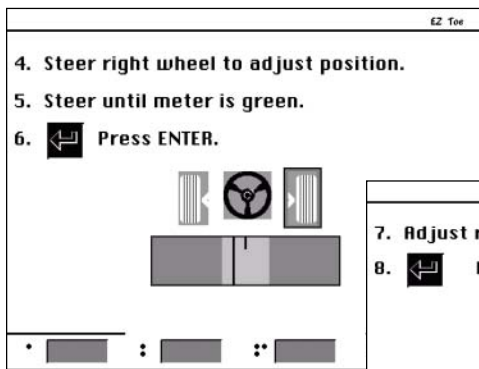

1. Perform all alignment steps normally used to obtain alignment readings. Correct any misalignment in the rear as well as front caster and/or camber.

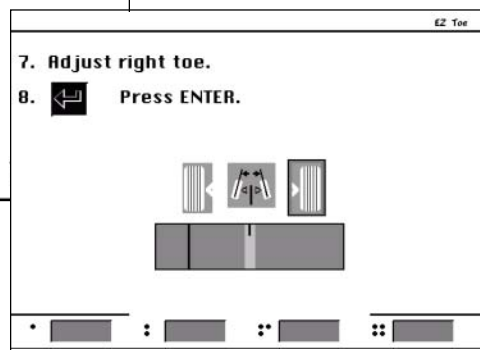

2. Select EZ Toe from the Adjustment Assistance Menu. *Note: DO NOT use the Steering Wheel Clamp during the EZ Toe procedure.*

Enter.

4. Steer the right wheel to

3. Level the vehicle steering wheel and the measuring heads. Press

adjust the position until the meter is in the green. Press Enter.

5. The next screen shows a meter indicating the amount of toe change needed for the right wheel.

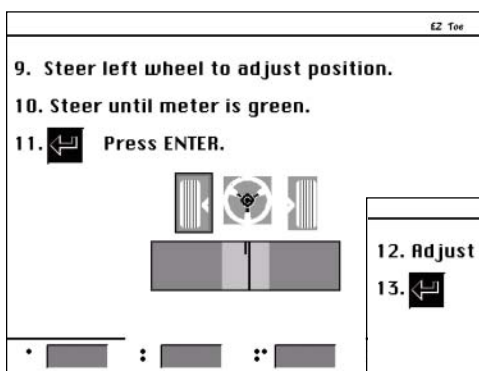

6. Adjust the right tie rod until the meter needle is in the green. Press Enter after completion.

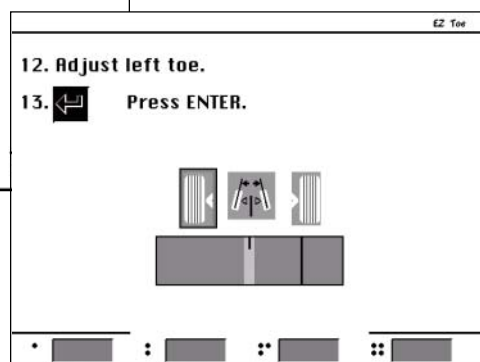

7. Follow the same procedures for the left wheel.

8. Press Enter once the left toe adjustment is made.

9. Return to the Front Readings screen and recheck toe and steering wheel position.

## Other Soft-Key Features

**Driver Complaints Menu** -- this menu is accessed by toggling to the second set of soft-keys on either the front or rear readings screens and pressing soft-key #4. It contains a series screens designed to assist the technician with diagnosing specific drivability concerns. With the exception of "Advanced diagnostic", a series of questions about the vehicle's problems or symptoms is presented. As the technician follows the steps, suggestions are made on probable causes. The following selections are available:

- Advanced diagnostics
- Pull
- Unlevel steering
- Vibration
- Treadwear

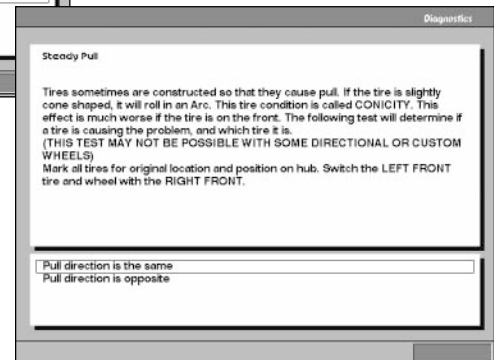
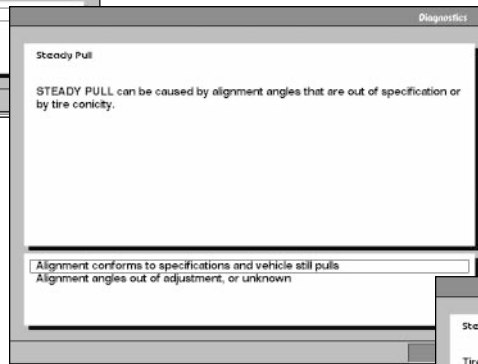
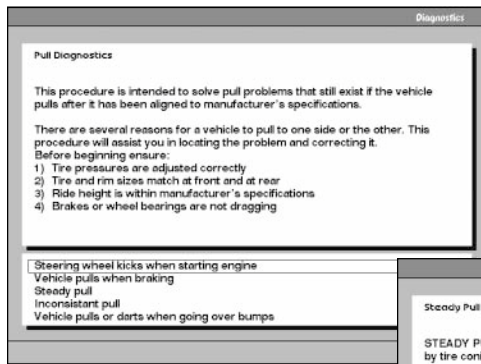
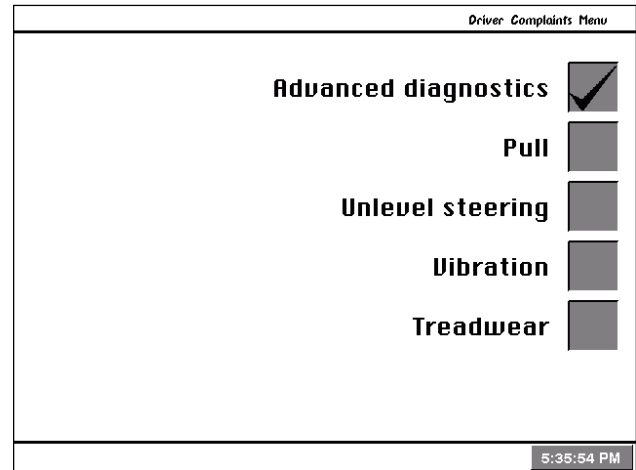

**Pull** -- the program will ask a series of questions regarding the vehicle pull. Select the most appropriate answer to move to the next test. The screen will again ask for the most correct answer. Suggestions will be made throughout the test to attempt to identify the problem.

**Advanced Diagnostics** -- this choice brings up a routine that compares the measured angle readings to specification. If out of specification, the program will identify probable results due to misalignment and, if SAI and Included Angle have been measured, may identify possible bent parts. See page 76 for additional details.

## Other Soft-Key Features

**Unlevel Steering** -- the program will ask a series of questions regarding the unlevel steering wheel. Select the most appropriate answer to move to the next test. The screen will again ask for the most correct answer. Suggestions will be made throughout the test to attempt to identify the problem.

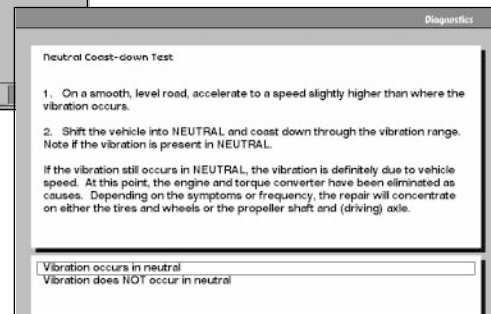
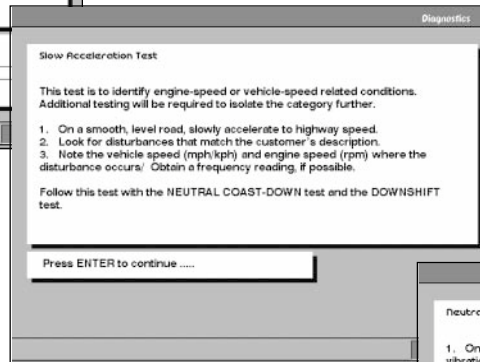
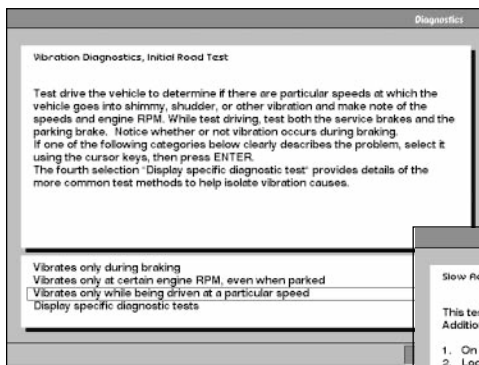
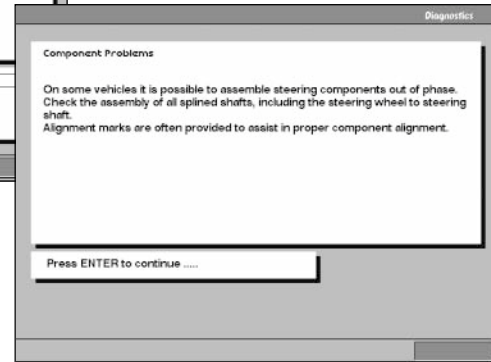
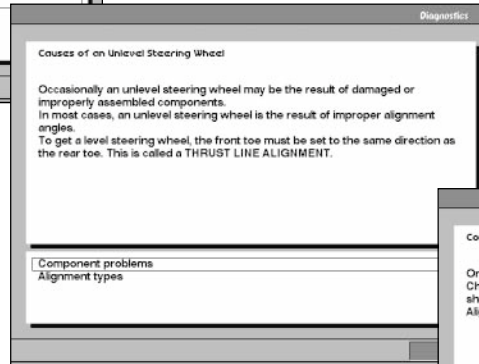
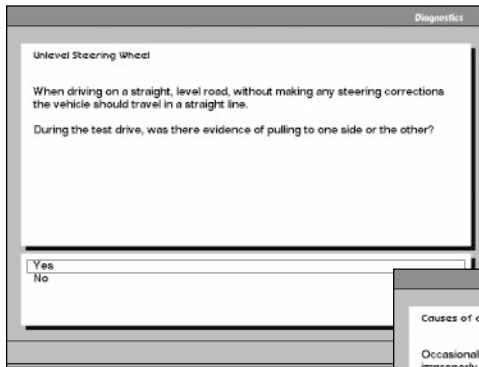

### Vibration Diagnostics

This diagnostic segment assists in locating and correcting vehicle vibration problems. The method used attempts to isolate the cause of the vibration to one of three broad categories: Brakes, Engine (including drive train).



## Other Soft-Key Features

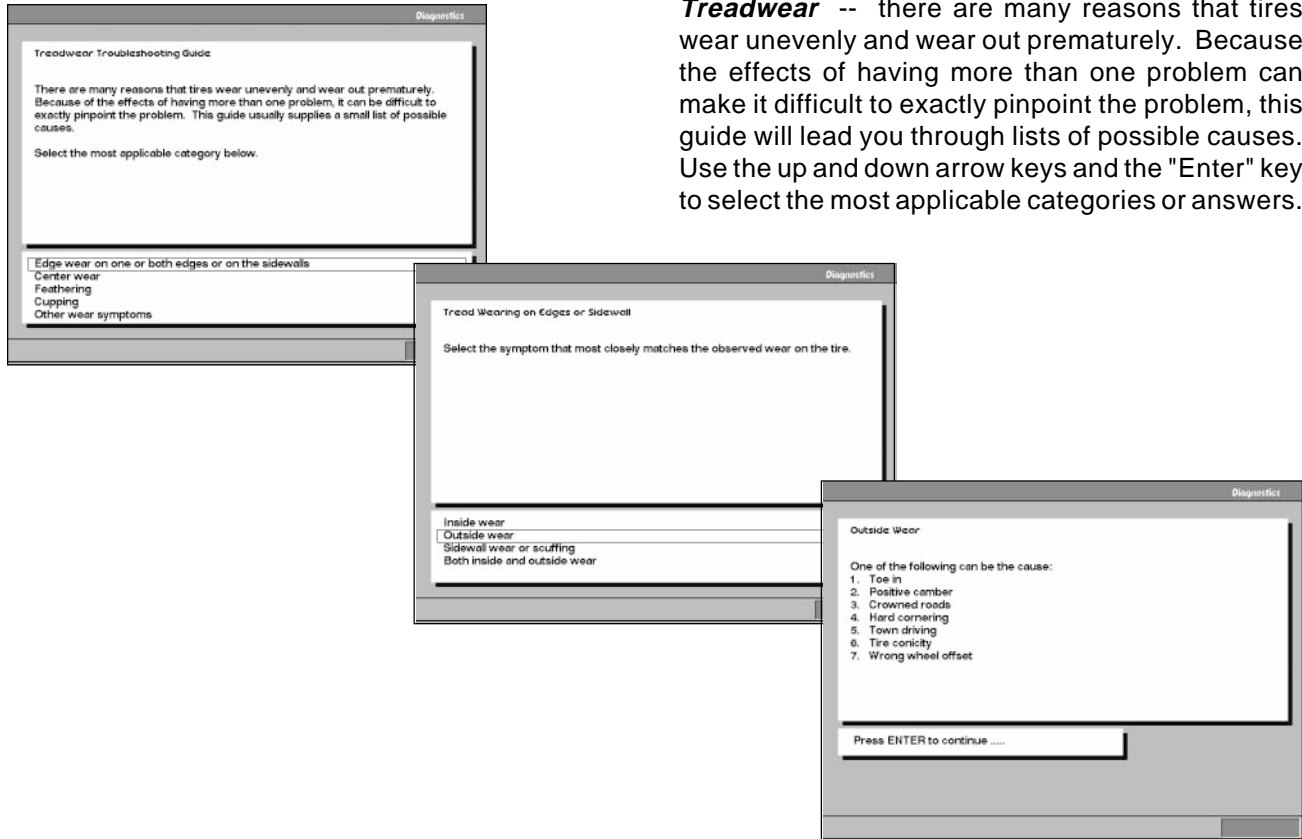

**Treadwear** -- there are many reasons that tires wear unevenly and wear out prematurely. Because the effects of having more than one problem can make it difficult to exactly pinpoint the problem, this guide will lead you through lists of possible causes. Use the up and down arrow keys and the "Enter" key to select the most applicable categories or answers.

**Printer Menu** -- use **toggle soft-key #1 Print** on either the Front or Rear readings display to go to the Printer Menu. The options are:

**Print alignment results** -- prints only measured alignment angles with specifications

**Print results (no specs)** -- prints all measured alignment angles without specifications

**Print inspection list** -- prints only inspection lists that have been filled out - no alignment angle results

**Print all** -- prints everything - alignment angles, specifications, inspection reports

**Save current alignment** -- usable only the Customer Database feature. Saving the alignment from this menu saves all alignment information to a computer disk. For more details, see section 5, Customer Database.

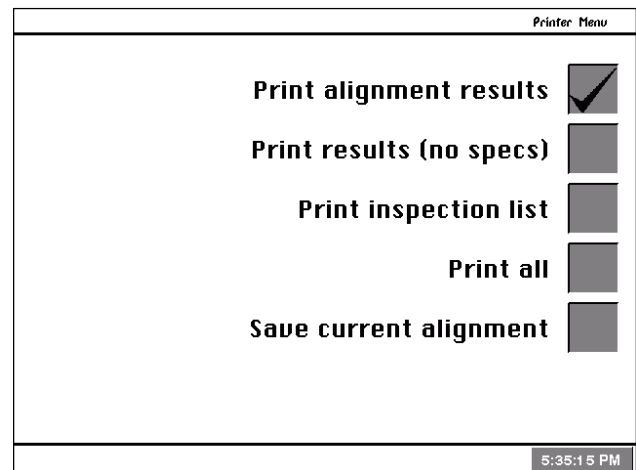

This completes the instructions on how to use the Sun Aligner software to perform a wheel alignment and diagnose alignment related drivability problems. Keep this manual readily available as a reference when questions are encountered. For additional assistance, contact the local Sun Representative, or contact one of the Sun locations worldwide using the information on the back page of this manual.

## **Glossary of Alignment Terms**

- \* Ackerman Principle: An alignment principle based on vehicle tread width and wheelbase upon which turning angle is computed.
- \* Active Suspension: A suspension system in which hydraulic actuators add force to the suspension system to allow compression (Jounce) and extension (Rebound).
- \* Alignment: The process of measuring and positioning all wheels attached to a common chassis.
- \* Angle: Two intersecting lines that are not parallel.
- \* Arc: Any part of a circle or a curved line.
- \* Axial Play: Vertical movement of the wheel and tire assembly when inspecting a ball-joint.
- \* Balance: This term is used to describe having equal weight distribution about the circumference of a wheel and tire assembly.
- \* Ball-Joint.: A chassis to knuckle connector consisting of a ball and a socket. This configuration allows for simultaneous angular and rotating motion.
- \* Bead: Steel wire forming an anchor for individual plies and rim attachment of a tire.
- \* Bellows: a Rubber type seal which is folded to allow for a telescopic action. Normally referred to as a bellows boot.
- \* Bias Belted: A tire construction type with overlapping plies at 90 degrees with additional belts formed around the circumference of the tire.
- \* Bias Ply: The same type of construction is used on this design as a bias belted, but without the reinforcement belt.
- \* Body Roll: The leaning of the vehicle body while cornering.
- \* Braking Control: Vehicle stability related to the reaction under all stopping conditions.
- \* Bump Steer: A directional change in steering caused by road irregularities. As the suspension moves through jounce and rebound, changes in alignment at the front or rear wheels may alter the vehicle's directed path.
- \* Bushing: A component made of metal or rubber-type material, used to isolate interconnected moving parts.
- \* Cam Bolt: A bolt and eccentric assembly which when rotated will force components to change a position.
- \* Camber: The inward or outward tilt of the wheel at the top and as viewed from the front.
- \* Camber Roll: A change in camber brought about by suspension changes while cornering.
- \* Caster: The forward or rearward tilt of the steering axis at the top and as viewed from the side.
- \* Center Bolt: A bolt that provides centering and attachment of an axle and spring assembly.
- \* Centerline Steering: A centered steering wheel while the vehicle is traveling in a straight ahead course.
- \* Chassis: All major assemblies on a vehicle including suspension, steering, drivetrain and frame; everything except the body.
- \* Circumference: The total distance around a circle.
- \* Coil Spring: Spring steel wire formed in the shape of a coil.
- \* Compliance: The ability of an object to yield elastically when a force is applied.
- \* Concentric: Two or more components sharing a common center.
- \* Conicity: The cone shape that a tire takes through its normal life when inflated and loaded.
- \* Contact Area: The total amount of tread surface that contacts the road.
- \* Control Arm: An arm that is used to attach a spindle or axle to the chassis.
- \* Cornering: The ease at which the vehicle travels a curved path.
- \* Cradle: The framework of a front wheel drive vehicle that provides the engine mounts as well as front suspension pivot points for many vehicles.
- \* Curb Weight: The overall weight of a vehicle less passengers, luggage, or load.
- \* Degree: A unit of measurement to describe an angle.
- \* Dial Indicator: An instrument used to measure and display linear displacement. Measurement is displayed on a dial face and the scale is commonly graduated in thousandths.
- \* Directional Stability: The tendency of a vehicle to maintain a directed path.
- \* Drag Link: A tube or rod used for interconnection between a pitman arm and tie-rod assemblies.
- \* Dry Park Check: Inspection of chassis and steering parts with the vehicle at normal ride height. Not in the raised position.
- \* Dynamic Balance: This normally refers to the balance condition of a wheel and tire assembly in motion.
- \* Eccentric: See cam bolt.
- \* Feather Edge Wear Pattern: An abnormal tread wear pattern whereby one side of an individual tread rib is worn more than the other.
- \* Flow Control Valve: Regulates flow output from the power steering pump. This valve is necessary because of the variations in engine RPM and a need for consistent steering ability in all ranges from idle to highway speeds.
- \* Foot Pound: A unit of measurement used to describe torque force.
- \* Four Wheel Steering: The ability of the rear wheels to aid in steering a vehicle for improved handling and driving characteristics.
- \* Frame Angle: Used to describe a non-level frame.
- \* Friction Ball Joint: Outer suspension pivot that does not support the weight of the vehicle.
- \* Front Steer Rack and Pinion: Steering system located in front of spindle centerline.
- \* Geometric Centerline: A line drawn between the midpoint of the front axle and the midpoint of the rear axle.
- \* Horizontal: Parallel or level with the plane of the horizon.
- \* Hub: The assembly that houses the bearings about which the wheel and tire assembly rotates.
- \* Hydraulic Pump: A power driven device generating constant volume and pressure.
- \* Idler Arm: An arm and lever assembly used to support and maintain a parallel position with a conventional steering system.
- \* Included Angle: The sum of the angles camber and SAI.
- \* Independent Suspension: A suspension system that provides an isolated mounting for each wheel to the chassis.



## **Glossary of Alignment Terms**

- \* Individual Toe: The angle formed by a horizontal line drawn through the plane of one wheel versus a centerline.
- \* Integral Power Assist: A power assist system where the control valve and all major hydraulic components are self-contained.
- \* Intersect: The crossing point of two lines.
- \* Jounce Travel: A suspension moving up through its travel.
- \* Kinetic Balance: The balance condition of a rotating wheel related to force generated in a vertical plane.
- \* King-Pin: A pin used to attach a spindle to an axle.
- \* Lateral Run-Out: Side-to-side movement with a rotating wheel or tire.
- \* Lead: A slight tendency for a vehicle to lead away from its directed course.
- \* Linkage: A series of rods or levers used to transmit motion or force.
- \* Load Carrying Ball Joint: Outer suspension pivot that supports the weight of the vehicle.
- \* Load Range: A system used to describe the service or weight limitations of a tire.
- \* MacPherson Strut: A suspension design where spindle, shock, and spring are all one assembly.
- \* Memory Steer: A condition where the wheels, rather than returning to straight ahead, tend to remember and seek a previous position.
- \* Millimeter: A unit of linear measurement. One millimeter is equivalent to 0.039 inches.
- \* Minute: A unit of measurement used to describe an angle. One minute is equivalent to 1/60th of one degree.
- \* Non-Integral Power Assist: A power assist system where the control valve and all major hydraulic components are not self-contained.
- \* Offset: The lateral displacement of a wheel or axle in respect to a centerline.
- \* Oscillate: A motion in two directions and at a specific frequency.
- \* Out-of-Round: A wheel and tire irregularity in which one or both are not concentric with its axis of rotation.
- \* Overinflation: Inflation pressure beyond what is recommended.
- \* Oversteer: A characteristic in which a vehicle has a tendency to turn sharper than the driver intends.
- \* Parallelogram Steering Linkage: A steering linkage design where if all pivot points are connected by lines, these lines would be parallel.
- \* Passive Suspension: A suspension system which uses springs along with shock absorbers to allow compression (Jounce) and extension (Rebound).
- \* Perpendicular: Being at right angles.
- \* Pitman Arm: A steering component that provides interconnection between the steering gear sector shaft and the steering linkage.
- \* Ply Rating: A method of rating tire strength; not necessarily indicative of the actual number of plies used.
- \* Power steering: A steering system which incorporates hydraulics to assist in the steering of the wheels.
- \* Pre-load: A predetermined amount of load or force applied during assembly to prevent unwanted play during actual operation.
- \* Pressure Relief Valve: Prevents power steering fluid pressure buildup beyond a specified point. When fluid is at the maximum desired pressure the excess is returned to the pump reservoir.
- \* Pull: The tendency for a vehicle to steer away from its directed course.
- \* Rack and Pinion Steering Gear: A steering system design that utilizes a pinion gear meshed with a rack gear to transmit steering forces to the spindles.
- \* Radial Play: Any lateral movement of the wheel and tire assembly when inspecting a ball-joint or king-pin.
- \* Radial Ply Tire: A tire construction type with alternating plies 90 degrees to the tire bead.
- \* Radius: The distance from the center to the outer edge of a circle.
- \* Rag Joint: A type of U joint constructed from a rubberized fabric type material.
- \* Rear Steer Rack and Pinion: Steering system located in front of spindle centerline.
- \* Rebound: A suspension moving down through its travel.
- \* Recirculating Ball Steering Gear: A steering gear design that is made up of a worm shaft, ball nut, and two recirculating ball circuits.
- \* Returnability: The tendency of the front wheels to return back to a straight ahead position.
- \* Road Crown: The slope of a road from its center.
- \* Road Feel: Necessary feedback transmitted from the road surface up to the steering wheel.
- \* Road Isolation: The ability of a vehicle to better separate road irregularities from the driver and passengers.
- \* Road Shock: An excessive amount of force transmitted from the road surface up to the steering wheel.
- \* Scrub Radius: The radius formed between wheel centerline and steering axis projected load points at the road surface.
- \* Setback: The angle formed between a centerline and a line perpendicular to the front axle.
- \* Shim: Thin material of fiber or metallic makeup used to take up clearance between two parts.
- \* Shimmy: A violent shake or oscillation of the front wheels transmitted up to the steering wheel.
- \* Shock Absorber: A suspension component used to dampen spring oscillation.
- \* Solid Axle Suspension: A suspension system consisting of one steel or aluminum I-beam extended the width of the vehicle.
- \* Short Arm Long Arm (SALA): An independent suspension design incorporating unequal length control arm.
- \* Spindle: A component on which a wheel and tire assembly is mounted and rotates.
- \* Stability: The tendency of a vehicle to maintain a directed course.
- \* Stabilizer Bar: A steel bar used to minimize body roll.
- \* Steering Arms: A steering component which provides interconnection between the outer tie-rod and spindle.
- \* Steering Axis Inclination: The angle formed by an imaginary line drawn through the steering axis versus vertical. Viewed from the front.

### **Glossary of Alignment Terms**

- \* Steering Gear: A mechanical device used to convert the rotary motion at the steering wheel to a lateral motion.
- \* Steering Geometry: See Alignment.
- \* Steering Knuckle: A forged assembly which typically includes: the spindle, steering arm and steering axis pivot points.
- \* Steering Shaft: A tube or rod which interconnects the steering wheel to the steering gear.
- \* Steering Wheel Play: Any abnormal play or movement that does not result in movement at the front wheels.
- \* Strut: Any support used between two parts.
- \* Suspension: An assembly used to support weight, absorb and dampen shock, help maintain tire contact, and proper wheel to chassis relationship.
- \* Suspension Height (Ride Height): The specified distance between one or more points on a vehicle to the road surface.
- \* Thrust Angle: The angle formed by thrustline and geometric centerline.
- \* Thrustline: Average rear toe added together and divided by two. The direction the rear rolls.
- \* Tie Rod Assembly: The outer most assemblies on a parallelogram steering linkage. These assemblies are attached to the drag link and steering arms.
- \* Tie Rod End: The ball and socket assembly of a tie rod.
- \* Tie Rod Sleeve: A threaded tube that provides connection and adjustment of a tie rod assembly.
- \* Tire Force Variation (Radial Force Variation): A tire irregularity in which there is a difference in radial stiffness about the circumference of the tire.
- \* Tire Wear Pattern: The design developed on the tread surface from abnormal wear.
- \* Toe: The comparison of a horizontal line drawn through both wheels of the same axle.
- \* Turning Angle: The difference in the turning angle of the front wheels in a turn.
- \* Torsion Bar: A spring steel bar used in place of a coil spring. Suspension is provided through its resistance to a twisting or torque effort.
- \* Torque Steer: The effect that acceleration or deceleration has on the steering of the front wheels.
- \* Tracking: The interrelated paths taken by the front and rear wheels.
- \* Treadwidth: The dimension as measured between the centerlines of the wheels on the same axle.
- \* Treadwear Indicators: Ridges molded between the ribs of the tread that visibly indicate a worn tire.
- \* Underinflation: Air pressure below that which is specified.
- \* Understeer: A characteristic in which a vehicle has a tendency to turn less than the driver intends.
- \* Unit Body (Uni-Body): A design that incorporates both body and frame as a unit.
- \* Vertical: Being exactly upright or plumb.
- \* Vibration: To constantly oscillate at a specific frequency.
- \* Waddle: The lateral movement of a vehicle usually caused by some type of tire or wheel imperfection.
- \* Wander: The tendency of a vehicle to drift to either side of its directed course.
- \* Wheel Base: The dimension as measured between the center of the front and rear axles.

*(BLANK PAGE)*

*(BLANK PAGE)*



# *Advanced Wheel Aligner*

## *Customer Database*



*(BLANK PAGE)*

## Customer Info

The "Customer Info" selection of the Main Menu allows access to the Customer Database option and other Sun Aligner functions. Place the check box adjacent to Files and press Enter.

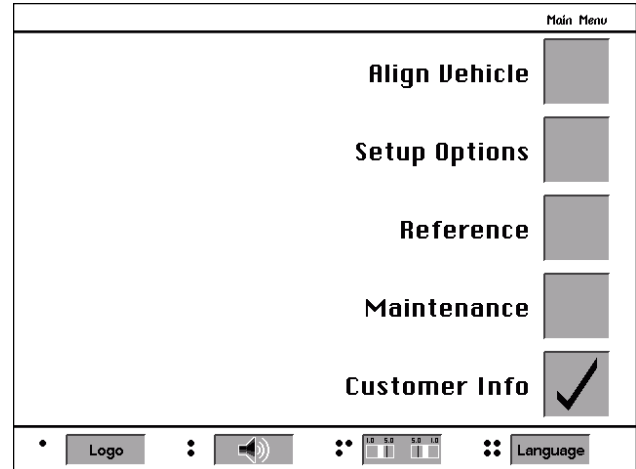

**Information Menu** -- from the Information Menu choices are:

**Customer files** -- accesses Customer Database functions such as view or print records and selection of storage drives

**Alternate specifications** -- allows the setup of external specification databases

**Store name** -- enter the store information to be included on all printouts

**Demo program** -- for Sun personnel only

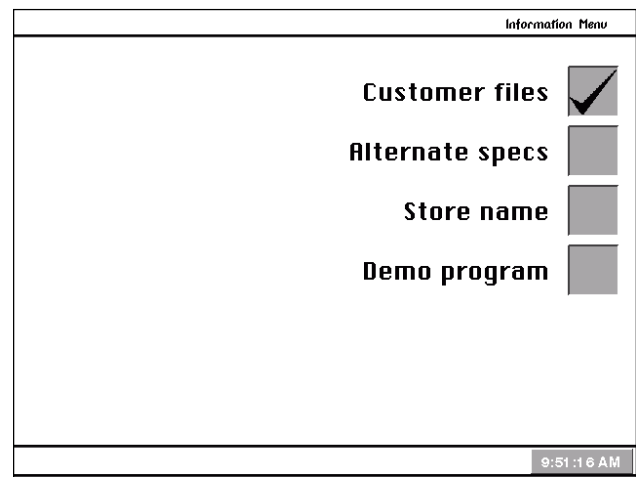

## Customer Database

Customer Database is a Sun Aligner feature that allows the aligner user to permanently store information about the customer, his vehicle, and the results of the wheel alignment service. A "database" is a collection of information to be sorted and retrieved as needed for analysis. Available information includes the car owner's last name, address, phone number; the vehicle make/model/year, VIN number, and mileage; plus the date of service along with before and after alignment readings. This information is stored on a computer disk drive for later retrieval. Once retrieved, the information can be reviewed and can become the starting point for a new alignment.

Prior to saving the alignments, it is necessary to setup the system and learn the steps to store and retrieve data during an alignment.

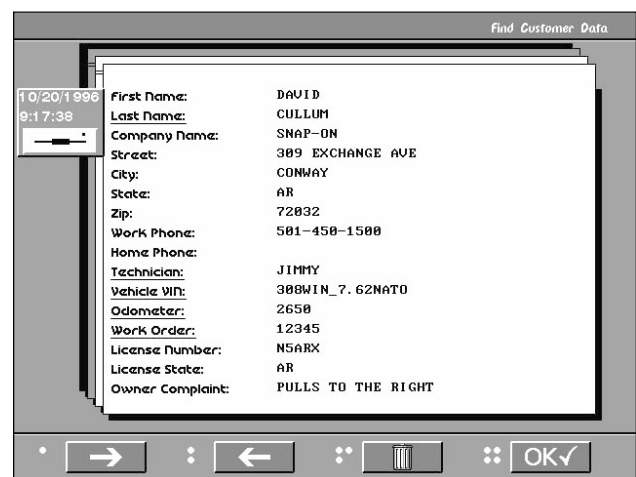

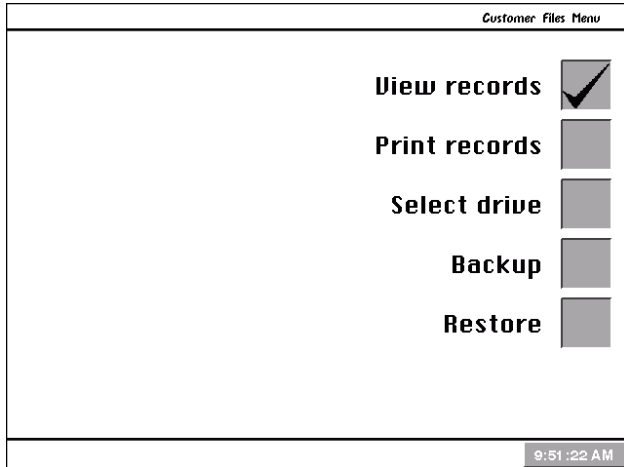

### Customer Files Menu

From the Information Menu, select "Customer Files". Choices are:

**View records** -- allows sorting and viewing of customer database records

**Print records** -- this selection causes a memory dump of all records sorted by last name to the printer. Only name and address are sent to the printer.

**Select drive** -- specifies the drive in the computer where customer database records will be stored

**Backup** -- if records are stored on the computer's hard drive, this allows a backup to be done to a floppy disk as a data security measure

**Restore** -- any backup data from a floppy disk can be placed onto the hard drive

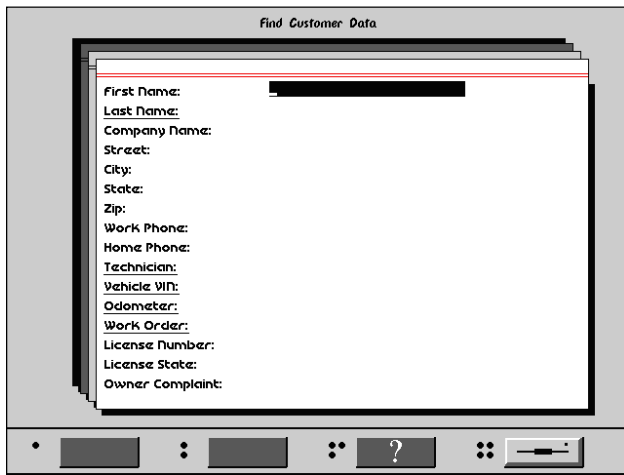

**View Records** -- select "View Customer Records" from the Customer Files menu. A blank data sheet will appear. Move the selector up or down the screen using the arrow keys to sort on a variety of topics. A search could be on last name, phone number, or license plate number. At the desired topic, type in the information to search for. Press Enter and the computer will sort by that data field and bring up any available records. Pressing the soft-key #1 "Next" goes to the next record in the database, pressing soft-key #2 "Last" goes back one record. When viewing customer records under the Files Menu, before and after alignment readings cannot be viewed.



The process described above is also utilized when doing a wheel alignment. When the Customer Data screen appears, press soft-key #1 to open up a blank sheet to search for the desired records. This process is described in detail on *Page 106*.



**Selecting the Disk Drive** -- to determine which disk drive the computer will refer to when writing or retrieving data, choose "Select database disk drive" from the Customer Files Menu. The selections are A, B, or C. Disk drives A and B are Floppy drives. These are disks which can be interchanged between machines and computers. The "C" drive is a "Hard Disk Drive" permanently mounted inside the computer. The Hard Drive contains much more storage capacity than a floppy disk. Select the appropriate drive letter for the computer configuration of the Sun Aligner. If in doubt, contact a Sun Representative.

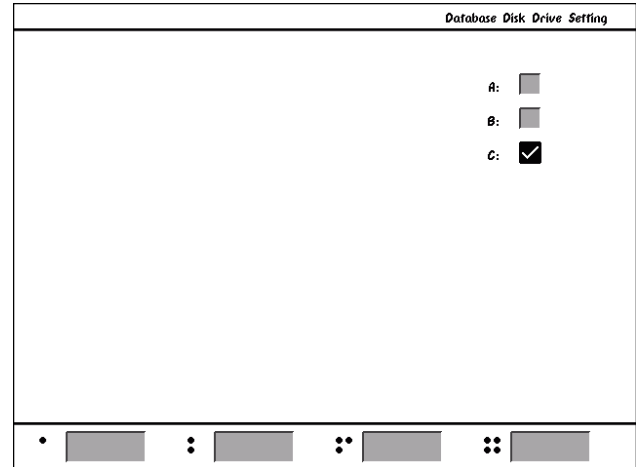

**Backup Database** -- the computer system will allow the customer data to be stored onto a floppy disk drive for safe keeping or for use at another location. Information which has been backed-up onto the floppy can be reentered back into the computer. To backup the database simply select "Backup" from the Customer Files Menu. The computer will then ask you to insert a floppy disk into the drive slot and press Enter. The computer now takes over and copies all the internal files to the floppy for storage. After backup the computer will ask if the internal file is to be erased to make room for more data. If "Yes" is selected all internal data will be erased! Selecting "No" will allow more data to be added.

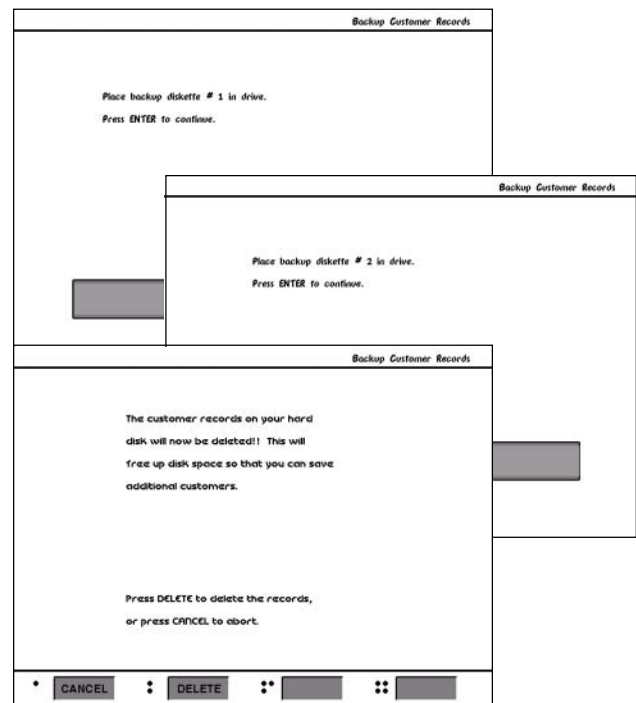

**NOTE:** Any existing customer files on the floppy will be overwritten. If additional diskettes are required, contact your Sun Representative or request a pre-formatted 3.5" 1.44 MB diskette from a local computer supplier.

**Data Retrieval, Restore** -- if data is to be restored to the internal hard drive, select "Restore" at the Customer Files menu. The screen asks you to insert the floppy which contains the desired information into the floppy disk drive slot and press enter. The stored information is then read into the computer for use. Please note that when the data is read into the computer the existing file will be overwritten. Make sure that the data on the disk is that which is desired on the computer.

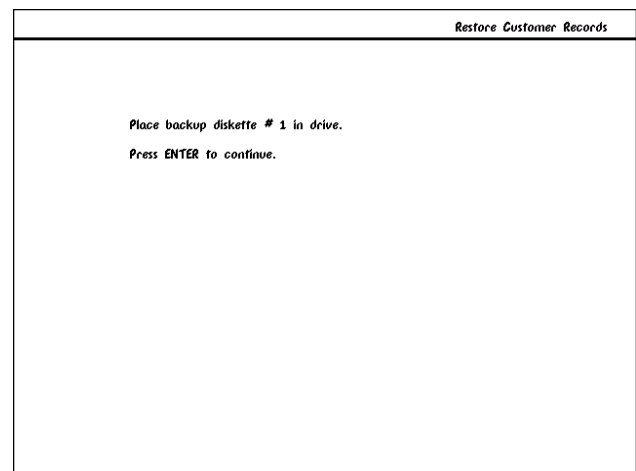

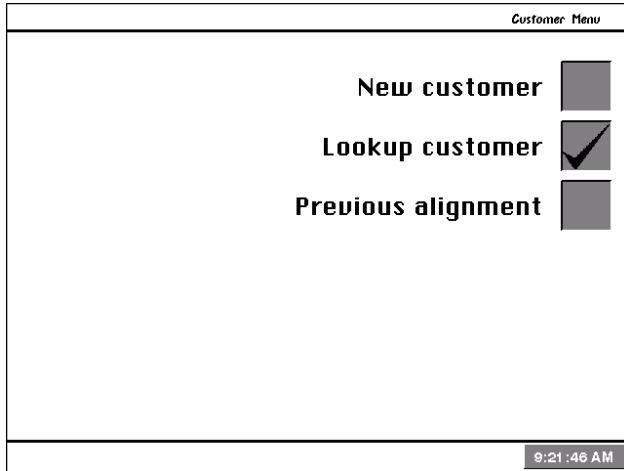

### **Using Database During an Alignment**

After choosing Begin Alignment the Customer Menu will appear. Select "New customer" to add a new record. To find an existing record select "Find customer data".



**Adding a New Customer Record** -- when "New customer" is selected a blank Customer Data page will appear. Using the keyboard, type in all pertinent information about the customer and his vehicle in the fields provided. Once completed, there are two options: soft-key #3 "Save" will save only the customer information that is on the screen or, if inspection and alignment data is desired to be saved, press soft-key #4 to continue. The opportunity to save all information will come at the completion of all alignment procedures.

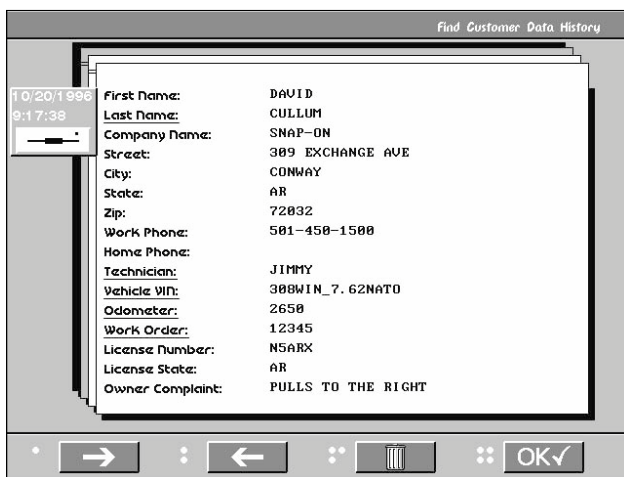

**Finding a Customer Record** -- when "Find customer data" is selected (or soft-key #1 on the Customer Data screen), a blank data screen appears with a dark box (white cursor in it) in the First Name field. This box is the search criteria selector. Using the up/down arrow keys, choose the desired field to search for the customer record (i.e. last name, plate #, etc.). In the field type the customer information and press Enter. Any information in the Sun Aligner database that corresponds to the search criteria will appear. If there is more than one record for that criteria (i.e. two people with same last name) press soft-key #1 "Next" or to move backwards in the database press soft-key #2 "Last". Notice the complete customer information including the date of service.

To continue reviewing all information associated with this customer record, press soft-key #4, "Accept".

**Vehicle Specification History** -- the next screen that appears shows the specifications from the stored alignment. This eliminates the need to reenter specifications, even if they were "Custom" specs. The vehicle adjustments can be illustrated by pressing soft-key #2. Press soft-key #4 to continue.

Vehicle Specifications History			
94 HONDA PRELUDE 2WS			
Front	MIN	PREF	MAX
Caster left	1.7°	2.7°	3.7°
Caster right	1.7°	2.7°	3.7°
Camber left	-1.0°	0.0°	1.0°
Camber right	-1.0°	0.0°	1.0°
Total toe	-0.16°	0.00°	0.16°
SAI		---	
Rear			
Camber left	-1.8°	-0.8°	0.3°
Camber right	-1.8°	-0.8°	0.3°
Total toe	0.00°	0.16°	0.32°

1 2 3 4

**Inspection Menu History** -- if any vehicle inspections were performed and entered into the Sun Aligner database they can be recalled from this menu. Highlight the desired area to examine the results. Any items that were checked, serviced, or recommended for replacement during this previous alignment service will be shown. Press soft-key #4 to continue to the alignment readings review.

Inspection Menu History	
Pre-alignment	<input checked="" type="checkbox"/>
Tires	<input type="checkbox"/>
Brakes	<input type="checkbox"/>

Pre-alignment Inspection History

<input type="checkbox"/>	Tire pressure
<input type="checkbox"/>	Ride height / System
<input type="checkbox"/>	Ball joints
<input type="checkbox"/>	Tie rod ends
<input type="checkbox"/>	Tie rod adjusting sleeve
<input type="checkbox"/>	Idler arm
<input type="checkbox"/>	Pitman arm
<input type="checkbox"/>	Center link
<input type="checkbox"/>	Control arm / Bushings
<input type="checkbox"/>	Strut rod / Bushings
<input type="checkbox"/>	Stabilizer bushings

1 2 3 4

**All Readings History** -- this screen allows a review of the alignment readings as stored in the data record. Only the "All Readings" screen can be viewed (no meter displays). To view the initial alignment readings, press soft-key #2 "Initial" and press soft-key #3 "Final" to see the ending results. The displayed values will be green or red indicating their status versus manufacturers specification. Gray readings indicate there was no specification for that angle. This historical review can be printed by pressing soft-key #1 "Print".

This completes the review of all information stored in a customer data record. To perform a new alignment using this customer and vehicle information press soft-key #4 "Align". All customer information will be retained to streamline the alignment process.

All Readings History 94			
Front			
Caster	---	0.0°	---
Camber	0.1°	0.2°	0.3°
Toe	0.00°	0.00°	0.00°
Included angle	---		---
SAI	---		---
Toe out on turns	---		---
Max turns	---		---
Setback		---	
Rear			
Camber	0.0°	0.6°	0.6°
Toe	0.00°	0.00°	0.00°
Thrust angle		0.0°	
Setback		---	
Caster			

93 - 94

1 2 Initial 3 Final 4 Align

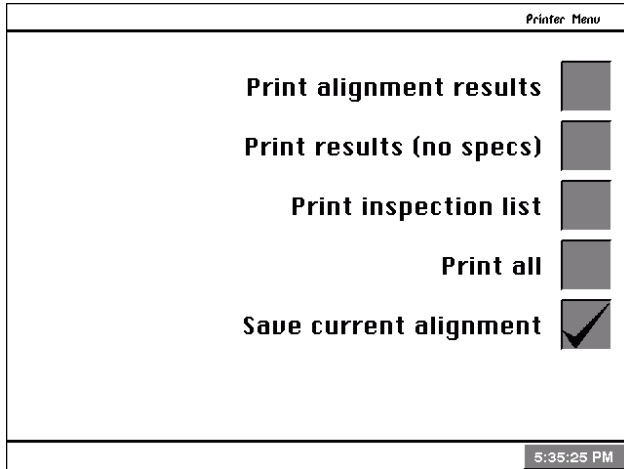

### **Saving Complete Alignments**

After entering new customer data, pressing the "Save" soft-key will save only the typed information (see Page 66). If all information about the alignment, including inspections and alignment readings, is to be saved, go to the "Print" soft-key on either the Front or Rear Readings screen to enter the Printer Menu. The final selection is "Save current alignment". After this is highlighted, press Enter. After approximately 5 seconds a beep will be heard indicating the alignment has been saved. This alignment is now stored in the database for future reference.

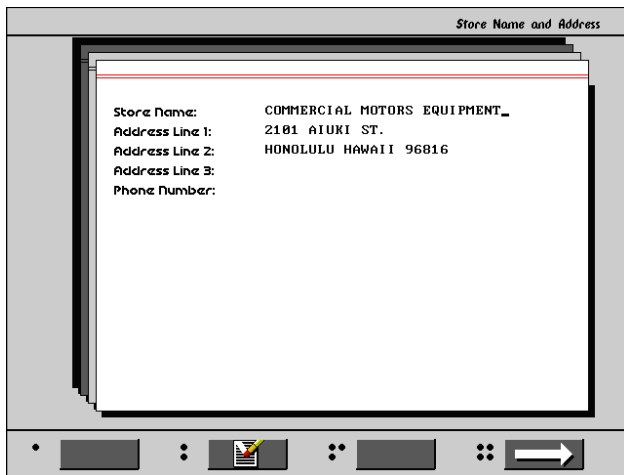

### **Other Information Menu Items**

**Store Name** -- this entry places the name, address, and phone number of the shop performing the alignments on every printout. This can be an effective marketing tool as customers tend to share information with friends and family.

**Demo Program** -- designed for use by Sun Sales and Service personnel.

*(BLANK PAGE)*

*(BLANK PAGE)*



# *Advanced Wheel Aligner Maintenance and Service*



*(BLANK PAGE)*



## Maintaining the Sun Aligner

Maintenance of the Sun Aligner is easy and in most cases can be performed by the operator of the machine. A daily cleaning with a mild ammoniated cleaner will maintain the exterior. Using a silicon based spray on the head keypads will keep them soft and pliable giving you years of use. This will help preserve the professional appearance desired in today's automotive shop.

Periodic calibration of the measuring heads insures alignments are done with accuracy and confidence. Using the optional Customer Calibration Kit, Sun makes basic calibration a simple process allowing the equipment operator to quickly perform the steps whenever necessary. The following pages assist with use of this software and the calibration of the unit. When calibration software is not installed the unit will prompt entry of a "Security Code" for use only by an authorized Sun Electric Service Technician. During the head calibration, if any of the sensors has failed or moved beyond acceptable limits the software will flag the situation and recommend service by a qualified Sun Representative.

In the back of this guide is a troubleshooting guide designed to assist you should a problem occur. Refer to this guide should the unit fail to operate normally.

To access all equipment maintenance functions, use the arrow keys to place the highlight box over "Maintain Aligner" and press Enter.

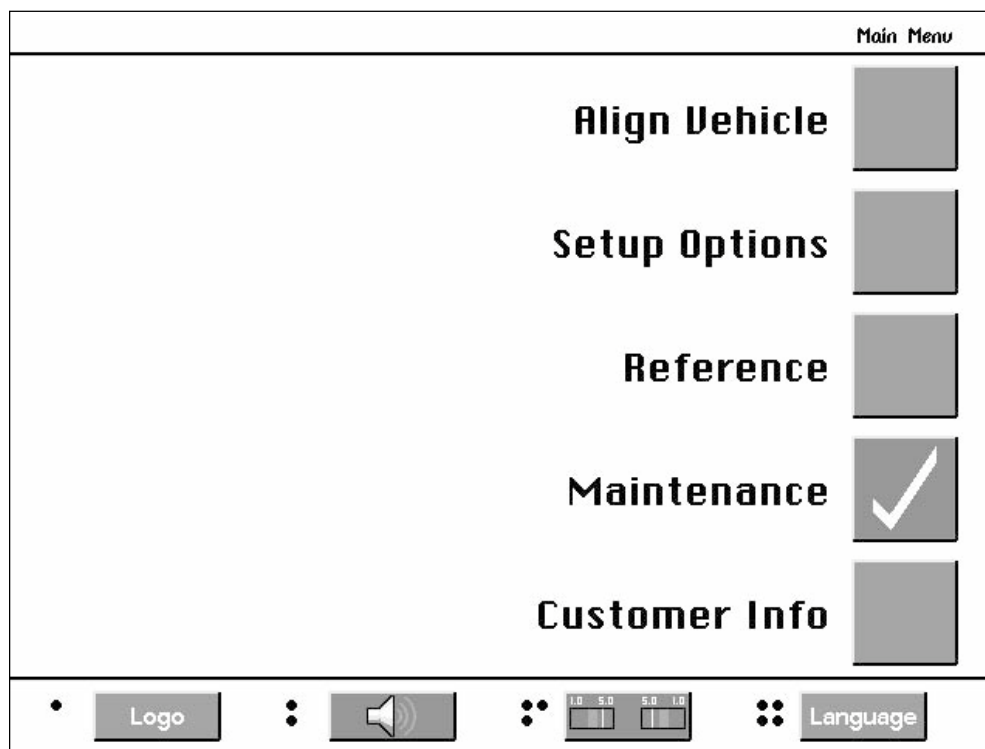

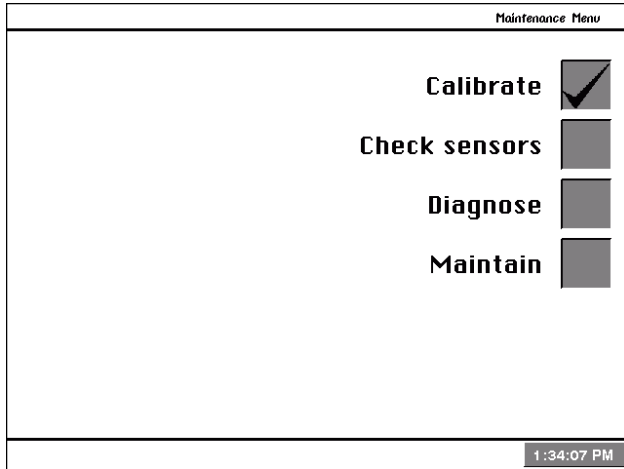

### **Maintain Aligner Menu**

This menu is the hub of all Sun Aligner service and maintenance activities. Choices are:

**Calibrate** -- the software that enables the measuring heads to be calibrated

**Check sensors** -- primarily for Sun Electric Company service personnel, this allows access to measuring sensor direct output

**Diagnose** -- a series of functions for Sun Electric Company service personnel

**Maintain** -- a software feature that guides the equipment operator through recommended periodic aligner maintenance

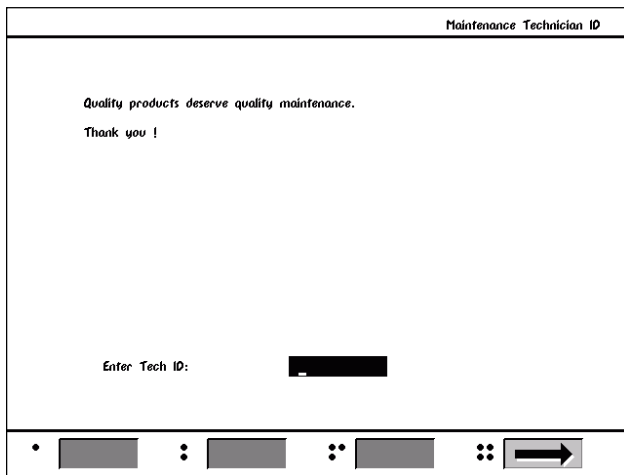

### **Customer Calibration (with optional kit)**

**Step 1. Calibrate Aligner** -- select this item from the Maintain Aligner Menu and press Enter to access the calibration menus. Since the Sun Advanced Aligner is equipped with Preventative Maintenance software, a technician identification screen appears. Any name or ID number can be entered for later verification of the person performing the calibration.

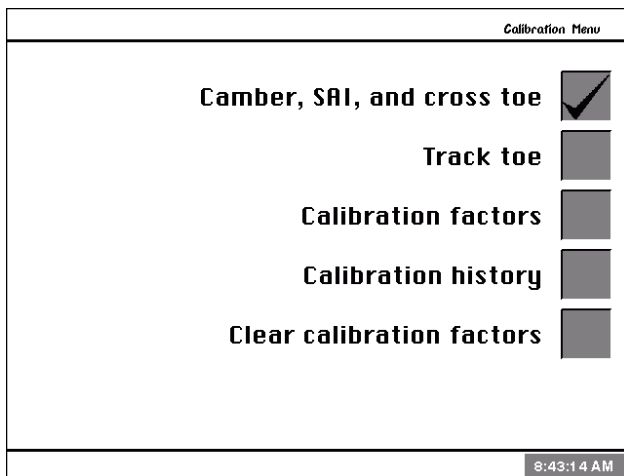

**Step 2. Calibration Menu** -- select which set of measuring head sensors are to be calibrated. Choices are:

**Camber, SAI, and cross toe** -- camber sensors are in all heads, while SAI and cross toe sensors are only in the front heads on 6 sensor systems and in the rear heads of 8 sensor systems. Cross toe measure the wheel angles across the front or back of the vehicle.

**Track toe** -- each head has a toe system that measures angles from the front to rear (or vice versa) of the vehicle.

**Calibration factors** -- shows a chart of the current factors that are stored in memory.

**Calibration history** -- a graphical display of calibration factors for each head along with dates of service.

**Clear calibration factors** -- resets all factors to zero.

## Customer Calibration ... continued

### Step 3. Camber, SAI, and Cross Toe Calibration

A. Select whether the front or rear heads are to be calibrated. Press Enter.

B. The screen will prompt to identify which rack is to be calibrated. Up to 3 alignment surfaces can be utilized with the Sun Aligner Series, and each must be calibrated independently. In most shops, Rack A is the primary alignment surface. Press Enter. Follow all on-screen instructions carefully.

C. The Customer Calibration Kit includes a calibration bar, approximately 6 ft. (2.5m) long and two stands that sit on the alignment rack surface. When performing calibration of the front heads, place the stand on the turntables. When calibrating the rear heads, place the stands on the rear of the rack.

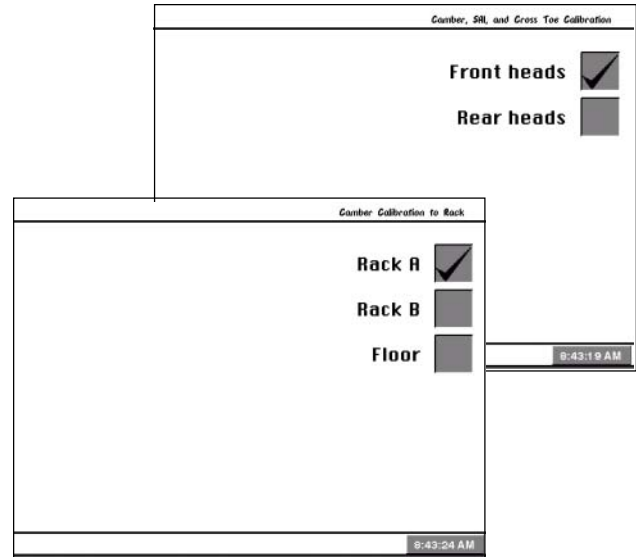

The bar is placed in the notches of the stands as shown in *Figure 1*. Make sure the numbered end of the bar (1, 2, 3) is on the left side. Remove the heads from the wheel clamps and mount them on the ends of the calibration bar as shown.

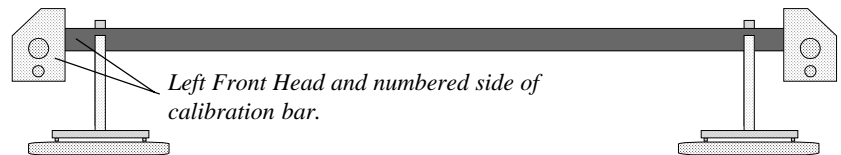

**Figure 1. Calibration bar and stands set up on turntables (Rear View)**

D. The next step is to perform runout compensation of the calibration bar. This is done by rotating the bar until the #1 position is at 12:00, as shown by the flip indicator on the left stand.

At the #1 position, press the "Runout" button on the left head only (*Figure 2*). It is not necessary to take runout on the right head. The light on the runout button will blink. Next rotate the bar until position #2 is at 12:00, and press the runout button on the left head. Repeat for position #3.

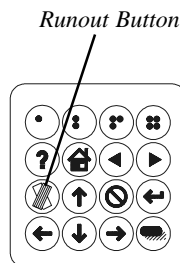

**Figure 2. Left Head Keypad**

E. After runout is completed the screen will prompt to level and lock the heads. Carefully perform this step using the levels on the heads, then press Enter.

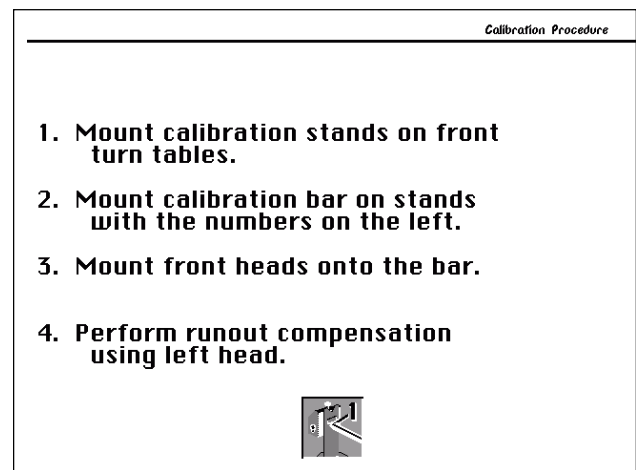

## Customer Calibration ... continued

Calibration Check / Recalibration			
Sensor	Current Factor	New Factor	Change
LF cross toe	-0.05°	-1.12°	-1.07°
RF cross toe	0.02°	2.32°	2.30°
LF camber Rack A	1.02°	1.07°	0.06°
RF camber Rack A	0.00°	0.31°	0.31°
LF SAI	-0.31°	-1.29°	-0.98°
RF SAI	-0.14°	-0.35°	-0.21°

Some calibration factors are out of specifications!!

Call a customer service representative to determine the cause of the problem.

•  :  ::  ::

Calibration Notes	
normal maintenance	<input checked="" type="checkbox"/>
dropped/damaged head	<input type="checkbox"/>
replaced inclinometer	<input type="checkbox"/>
replaced LED	<input type="checkbox"/>
replaced lens	<input type="checkbox"/>
replaced photoreceiver	<input type="checkbox"/>
steering wheel not centered	<input type="checkbox"/>
accelerated tire wear	<input type="checkbox"/>
vehicle pull	<input type="checkbox"/>
forced recalibration	<input type="checkbox"/>

•  :  ::  ::

Calibration Menu	
Camber, SAI, and cross toe	<input type="checkbox"/>
Track toe	<input checked="" type="checkbox"/>
Calibration factors	<input type="checkbox"/>
Calibration history	<input type="checkbox"/>
Clear calibration factors	<input type="checkbox"/>

8:43:57 AM

F. Calibration Check / Recalibration -- After completing the runout and level/lock procedure, a screen appears to verify calibration. The screen at the right has three columns. The first column describes the condition of the aligner prior to calibration. The next set is used to display the most recent calibration. The last column shows the total amount of change between calibrations. Should a factor exceed the usable limit, a warning will be displayed which indicates a possible problem and will recommend that a service technician be called. Pressing soft-key #4 "X" will cancel the calibration procedure. Pressing #1 "OK" will use the new calibration factors to perform alignments. Refer to the troubleshooting portion of this guide should the unit fail to work correctly. Use the Calibration Factors Menu to see the results of the calibration. The Sun Aligner will use these calibration factors to perform alignments. Simply put, this becomes the unit's "0" reference.

G. The next screen to appear is "Calibration Notes". The reason the calibration was performed is entered here for future reference. This information becomes a part of the calibration history that is retained by the computer's memory. Select the most logical entry and press Enter.

This completes the calibration procedure for camber, SAI, and cross toe.

**Step 4. Track Toe Calibration** -- track toe is used to establish the vehicle's rear toe, geometric center line, and thrust line. Track toe calibration must be done on a vehicle using the special Track Toe Fixture that is part of the Customer Calibration Kit. Place all head/clamp assemblies on the vehicle in preparation for these steps. Each head must be done independently. The head to be calibrated must reside on a front wheel with the track toe system facing the rear.

A. Select Track Toe from the Calibration Menu. Follow the on screen instructions which assist in the calibration step by step.

## Customer Calibration ... continued

B. Choose the head to be calibrated. The head to be calibrated must be mounted to a front wheel in order to steer when directed.

C. Choose the companion head to be used on the rear wheel to act as a track toe signal receiver.

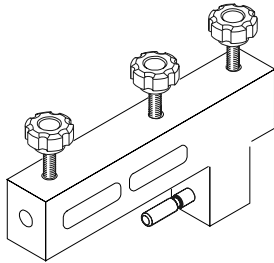

**Track Toe Fixture Setup (Figure 3)** -- this fixture is included with the Customer Calibration Kit. The kit includes the Track Toe Fixture (L-shaped aluminum piece with a stub shaft), 2 standard head locking knobs, and one locking knob with a longer threaded section. The two

standard locking knobs are placed in the threaded holes on the top, both ends of the fixture. Remove the head to be calibrated from the wheel clamp. Mount the track toe fixture onto the wheel clamp shaft with the larger end facing the wheel. Use the included knob to snug the fixture to the clamp shaft.

D. Remove the tightening knob from the head to be calibrated and place the head on the shaft of the Track Toe Fixture. Using the long screw locking knob going down through the top of the fixture, tighten the head onto the fixture.

E. Mount the companion head on the rear wheel opposite the head being calibrated. Make sure there is a clear line of sight from the front to the rear. Level and lock the companion head.

F. Following the on-screen instructions, steer the front wheel until the reading shown is close to zero.

**IMPORTANT NOTE: DO NOT move the wheel at all after this point! DO NOT remove the head from the fixture!**

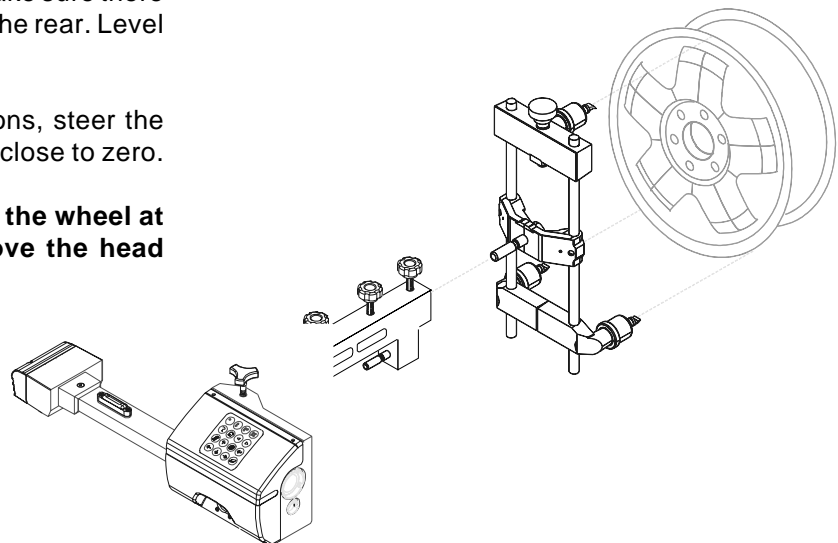
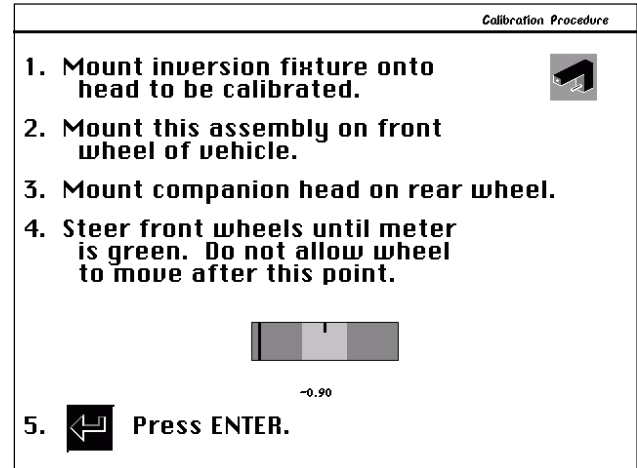
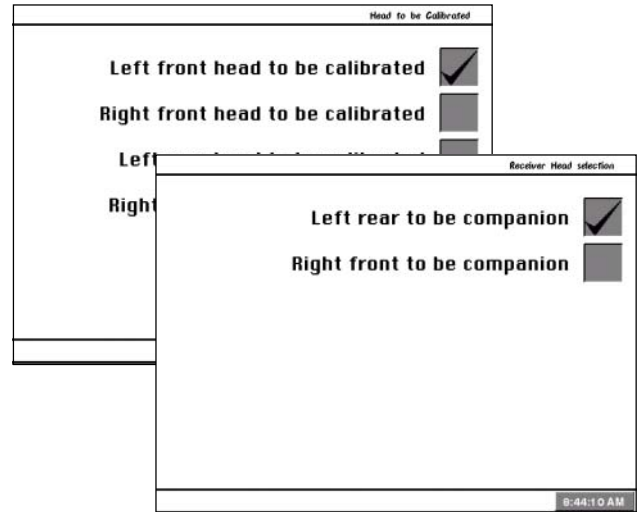

**Customer Calibration ... continued**

Calibration Procedure

**6. Re-mount head and inversion fixture upside down. DO NOT steer wheels!**

**7. Press ENTER**



-0.11

G. The software will prompt to remount the head and Track Toe Fixture upside down. This is done by loosening the knob holding the fixture to the wheel clamp and sliding the fixture off away from the wheel, while being careful not to move the vehicle wheel. Turn the fixture with the head still securely mounted to it upside down (180 deg.) until the narrow end of the fixture is facing the wheel. Remount this narrow end on the clamp shaft and tighten down the knob/screw. A correct orientation at this point will have the track toe system of the head pointing to the rear. Make sure there is a numerical reading on screen at this point. It may be necessary to point the fixture/head downwards slightly towards the companion receiver head.

Calibration Check / Recalibration

Sensor	Current Factor	New Factor	Change
Left Front Track Toe	-0.04°	-0.09°	-0.05°

• 
⋮ 
⋮ 
⋮

H. Once these steps are done, press Enter to view the Calibration Check / Recalibration screen to decide whether to accept or reject the calibration of this head. If the New Factor or Change values are excessive a warning message will appear. In most cases the calibration factors are good and it is proper to press soft-key 1, "OK".

I. The Calibration Notes screen will appear to allow entry and storage of the reason for calibration.

J. Repeat these steps for all heads in the system. The Left Front and Right Rear heads are calibrated on the vehicle's left front wheel. The Right Front and Left Rear heads are calibrated on the vehicle's right front wheel. This completes the customer calibration procedure.

Calibration Factors

Sensor	10/07/96			
	LF	RF	LR	RR
Cross toe	-0.05°	0.02°	-0.17°	-0.19°
Track toe	-0.90°	0.03°	-0.03°	-0.01°
<b>Camber</b>				
Rack A:	1.02°	0.00°	0.23°	-0.47°
Rack B:	0.00°	0.00°	0.00°	0.00°
Floor:	0.23°	-0.33°	-0.06°	-0.12°
SRI:	-0.31°	-0.14°	0.14°	0.04°

Some calibration factors are out of specifications!!

Call a customer service representative to determine the cause of the problem.

**Calibration Factors**

The calibration factors can be viewed at any time by selecting "Calibration factors" from the Calibration Menu. These factors are referenced each time an alignment is performed. Notice there are three sets of camber factors for the three alignment surfaces.

## Customer Calibration ... continued

### Calibration History Menu

The past calibrations 10 of the Sun Aligner can be viewed by selecting "Calibration history" from the Calibration Menu. It gives a graphical presentation of the calibration factors along with dates the calibrations were performed. Reason for calibration detail is accessed by highlighting a date and pressing Enter.

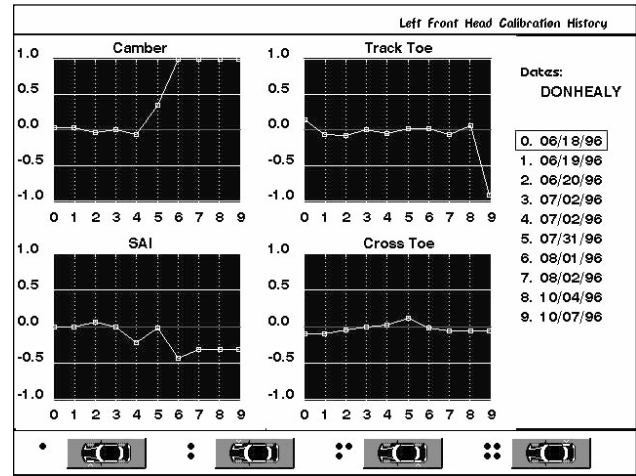

### Check Sensors

These screens are primarily used by Sun Service personnel in diagnosing equipment problems. This information displays the direct output of the various measurement sensors used to determine the wheel alignment angles. As the operator of the equipment, it may be useful to have some knowledge of the Sun Aligner's built-in diagnostic capabilities.

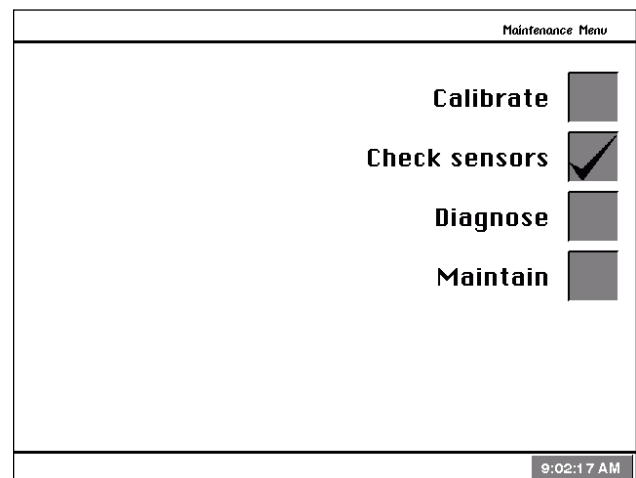

### Data Display Menu

There are two screens to view sensor outputs:

**Display all sensor data** -- shows a myriad of system information for advanced diagnostic capabilities  
**Display raw values only** -- a simple display of direct output values from the measurement sensors

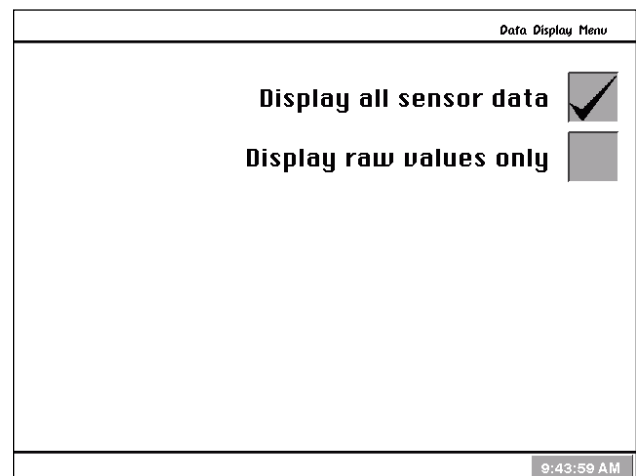



	LF	RF	LR	RR
Displayed CASTER				
Displayed CAMBER	0.00	0.30	-1.10	1.00
Displayed TOE	0.65	0.60	0.20	0.35
Displayed TOTAL TOE		1.25		0.55
Displayed SETBACK				
Displayed SAI				
Displayed INCLUDED ANGLE				
Displayed THRUST ANGLE			-0.10	
Raw CROSS TOE	0.34	0.06	0.11	-0.06
Raw TRACK TOE	-0.11	0.10	0.29	0.51
Raw CAMBER	1.02	0.33	-0.90	1.35
Raw SAI	3.98	-0.16	0.08	-0.12
Gain CROSS TOE	6	6	6	10
Gain TRACK TOE	3	3	21	6
Runout TOE PLANE	100.00	100.00	100.00	100.00
Runout CAMBER PLANE	100.00	100.00	100.00	100.00
Cal factor CROSS TOE	-0.05	0.02	-0.17	-0.19
Cal factor TRACK TOE	-0.06	0.03	-0.03	-0.01
Cal factor CAMBER	1.02	0.00	0.23	-0.47
Cal factor SAI	-0.31	-0.14	0.14	0.04
Head communication	GOOD	GOOD	GOOD	GOOD
Electronic turntables				
Data input				

**Display All Sensor Data** -- The information available on this screen includes:

**Displayed values** -- the alignment angle numbers that are displayed on the Front/Rear Meter screens. Calibration and runout factors are included

**Raw values** -- direct sensor outputs

**Gain** -- amplifier values for toe system circuits

**Runout factors** -- these values were stored when runout compensation was performed on each wheel. There is a camber and toe plane value given

**Calibration factors** -- these are the values stored in memory from the last head calibration performed

**Head communication** -- a status indicator of whether the head computer is communicating with the main computer in the console

**Data input** -- as a key on the main keyboard or any head keypad is pressed it will appear here.

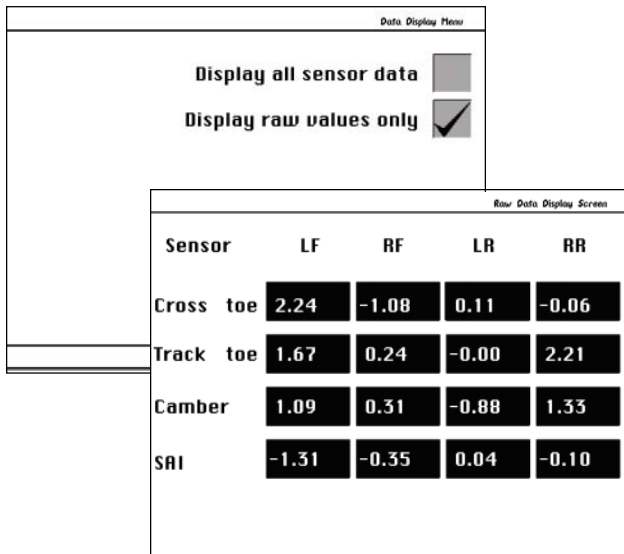

**Raw Data Display**

This screen shows only the direct sensor outputs from each head. The values themselves have very little meaning when viewed while the heads are on a vehicle. All dashes showing for a head indicates a loss of communications. A loss of any toe signal will result in dashes appearing in the problem location.

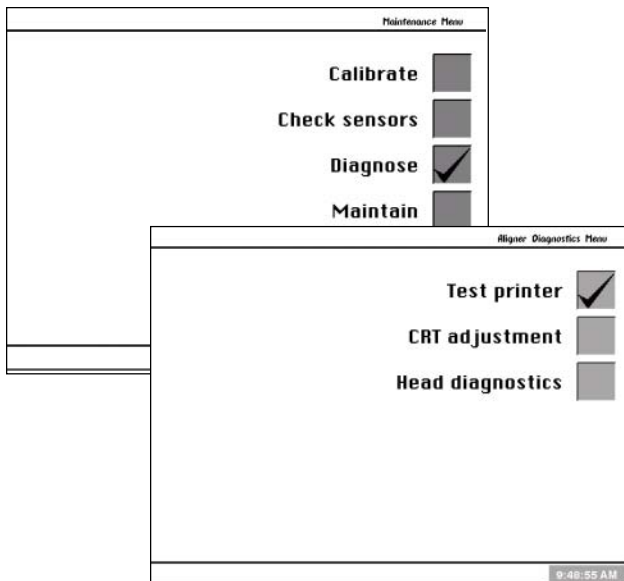

**Diagnose -- Aligner Diagnostics Menu**

Contains the following tests:

**Printer test** -- causes the printer to begin printing its character set. Be sure the printer is turned on before beginning this test. The printer will stop printing when it has completed its testing.

**CRT adjustment** -- used to maintain the VGA Monitor at peak sharpness. Adjustments to the CRT should be performed by qualified Sun Service Technicians only

**Head diagnostics** -- reserved for Sun Service personnel



**Maintain -- Preventative Maintenance Menu**

When a Sun Aligner is equipped with the optional Customer Calibration Kit, the software has a preventative maintenance routine built-in that insures the aligner is kept at peak operating performance. When "Maintain" is chosen from the Maintenance Menu, the choices are:

- Weekly maintenance** -- items that should be addressed on a weekly basis
- Monthly maintenance** -- items that should be addressed on a monthly basis
- Maintenance history** -- shows the dates maintenance was performed
- Maintenance day** -- lets the software know what day of the week to prompt the operator that maintenance is due

**Weekly Maintenance Checklist** -- the items listed represent the weekly chores and checks that should be made. A similar list is shown for Monthly Maintenance. The choices are Checked, Service, or Remark, depending on the operator's input.

**Maintenance History** -- a listing of the dates, who the person was, and whether it was weekly or monthly maintenance is shown. Details of the maintenance procedure can be shown by highlighting any date, then press Enter.

**Maintenance Day** -- when a day of the week is selected, the Sun Aligner software will automatically inform the operator of maintenance needed. In fact, 2 days before the chosen day, the software flashes "Maintenance due in 2 days", followed by "Maintenance due in 1 day", and finally "Maintenance due".

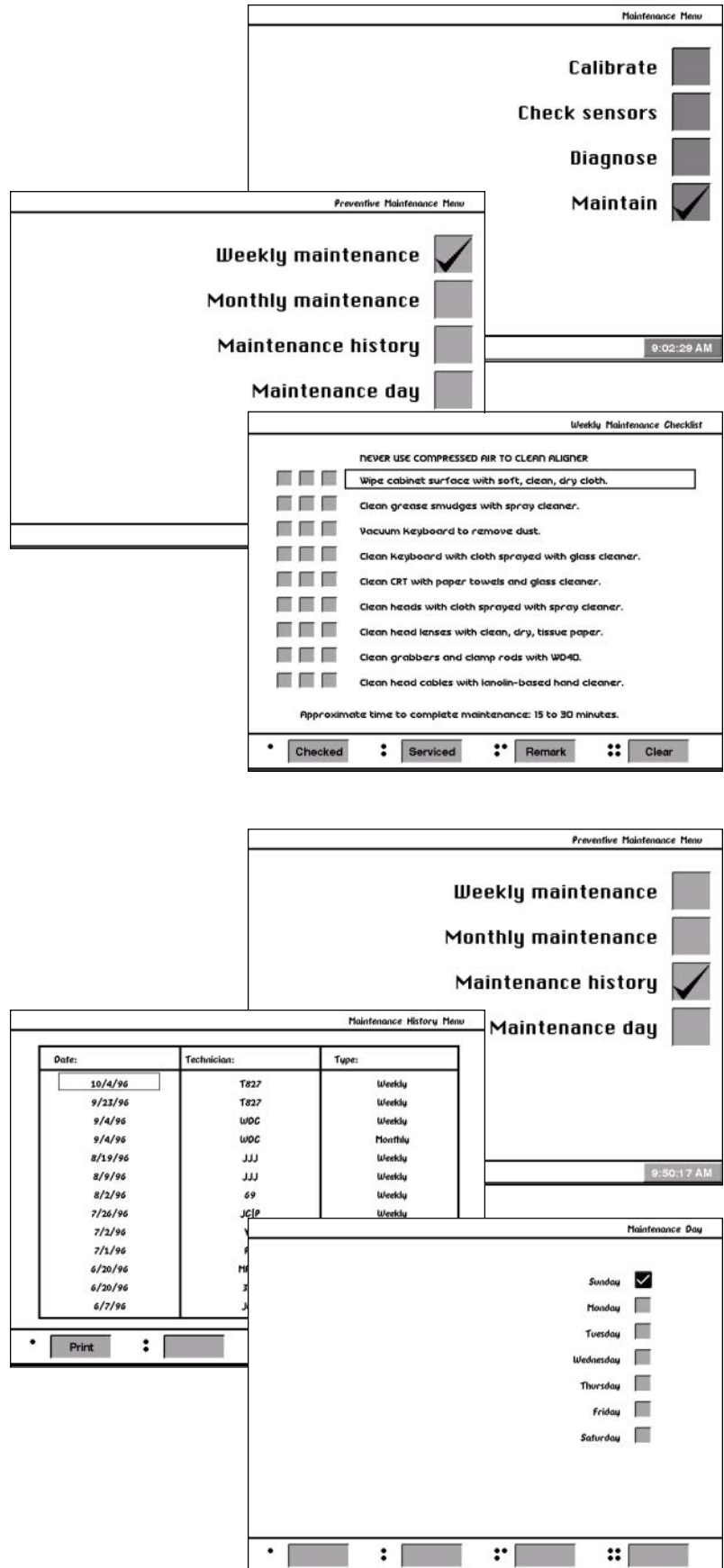

### User Serviceable Parts

Many parts of the Sun Aligner can be replaced without calling for a Service Technician.

**Cable replacement (85617):** Unplug the cable from the back of the aligner and from the head. Replace with the new cable and check for proper operation.

**Printer ribbon replacement:** Remove the top cover of the printer and remove the old ribbon from its receptacle. Remove the protective cover from the new ribbon and position in the receptacle. Use the printer test function under the Maintain Aligner menu to test the printer's operation. Read the Printer's Owners Manual for more details.

**Membrane panel replacement (88029):** Remove the four screws from the head cover. The membrane switch ribbon cable is attached to printed circuit board inside the head.

*DO NOT PULL ON THE HEAD COVER WHEN REMOVING. DAMAGE TO THE RIBBON CABLE CONNECTOR WILL OCCUR.*

Pinch the tabs on both sides of the cable connector and pull back gently on them. Slide the cable from the connector. *NOTE THE POSITION OF THE RIBBON CABLE WHEN REMOVING FOR EASIER INSTALLATION OF THE NEW MEMBRANE CABLE.* Peel the old membrane from the head cover. Clean the head cover thoroughly with Isopropyl Alcohol. When dry, peel backing off of the new membrane switch and place on head cover being careful not to pinch the ribbon cable as it passes through the hole in the cover. Place the ribbon cable back in the connector and push the connector's tabs back in. Reinstall the head cover and test the membrane for proper operation.

### Other Replacement Parts

85569	Keyboard, no decals
85633	Clamp wedge grip
85649	Clamp stub shaft
63499	Bungi strap
86477	Clamp rod extension
83258	Head locking knob
86159	Level - black round
85617	Head interconnect cable - 33'
85616	Head interconnect cable - 65'
86278	Rack to head cable - straight

Sun would like to take this opportunity to **Thank You** for your purchase of a Sun Aligner and sincerely hope it will bring you many years of profitable service.

## Troubleshooting Operational Problems

Symptom	Possible Cause	Suggested Repair
Unit fails to turn on.	Power Supply from wall  Power cable  Blown Fuse	Check wall power supply by plugging in a known working item. Check the power cable for correct connection to machine.  Check cable continuity or substitute known good cable. Check all three fuses located on back.  If fuses are blown, check for proper voltage setting, replace.  Call a qualified Technician if unit still fails to turn on.
Boot Up sequence not complete.	Program start up failure  Drive failure	Switch off and turn back on. On floppy software units try with backup disk. If problem persists call a technician.  Call for service.
No screen display.	Blown fuse  Video card or CRT problem	Unplug unit. Check all fuses, replace if necessary.  Call for service.
Error message displayed on boot Up.	Program failure  Computer hardware problem	Restart unit. See above boot-up problem. If problem persists call for technician.  Call for service.

## Troubleshooting Operational Problems

Symptom	Possible Cause	Suggested Repair
Program will not advance when using Head or console remote. (Lock Up)	Blown Fuse Program lockup Computer hardware failure	Check fuses on rear of unit Restart aligner and retry operation. call for assistance if required. Call for service technician
Displays Head Communication Loss.	Bad Head Cable Toe PCB or computer failure	Substitute know good Head cable. Use Measurement Data Display screen. Replace bad cable. Call for service technician
Will not perform Runout.	Bad head keypad Toe PCB or computer failure	Use Measurement Data Display to read keyboard entry displays. Call for parts or for service to replace keypad. Call for service technician
Will not perform Caster Swing.	Blocked Track Toe beam Too much total toe on front wheels Unequal head heights on clamp Problem with vehicle Head component failure	Remove obstruction in toe beam path, clean lenses. Adjust total toe to straight ahead. Adjust head heights Switch to Manual Caster mode to complete, try on another car Call for service technician
Camber reading does not change and "0" Caster reading.	Broken Camber sensor Bad Toe PCB.	Call for service to replace sensor Call for service technician
Caster Adjustment reads backward from expected adjustment.	Brake pedal depressor not used or not holding brake secure. Turntables seizing	Check use of pedal depressor. Start vehicle to use power brake system. Clean, rebuild, or replace service turntables

### Troubleshooting Operational Problems

Symptom	Possible Cause	Suggested Repair
"0" SAI reading after swing and no live Caster or A-arm assistance adjustment - frozen.	Broken SAI Sensor Bad Toe PCB	Call for service technician Call for service technician
No Toe Readings.	Blocked Toe Beam  Bad LED Transmitter  Bad Toe Receiver	Remove obstruction in toe beam path, clean lenses, check for missing/cracked lenses.  Call for service technician  Call for service technician
No Printer operation	Printer unplugged or not turned on.  Printer data cable disconnected or failed.  Program not configured correctly for printer or printer DIP switches not set properly.	Check all printer power connections. Check on/off switch. Ensure Printer is "On Line" as indicated by LED.  Check connections at printer and back of computer.  Check system configuration under Security Code Word. If printer not enabled, call for codes. Check Printer setup also for proper configuration.
Machine resets or changes menus randomly.	Head keypad or keyboard problem  Computer system problem	Unplug each head to see if problem stops. Unplug keyboard from computer to see if problem stops. Replace defective item.  Call for service technician

*(BLANK PAGE)*

*(BLANK PAGE)*



Snap-on Diagnostics  
420 Barclay Blvd.  
Lincolnshire, IL 60069  
(800) 225-5786

*Model EEWA-109  
Advanced Wheel Aligner  
Owner's Manual*



is a registered trademark of Snap-on Corporation, Kenosha, WI

**Form #5438**

File Information: eng\_nt @ c:\pubs\aligners\eewa109.p65 wdc...copyright...8/99

Printed in U.S.A.